

AMERICAN KENNEL CLUB RULES & REGULATIONS GOVERN THESE EVENTS. Entries close at the BaRay Event's Office 12:00PM PDT, Wednesday, July 29, 2020, or when any numerical limit is reached, after which time entries cannot be accepted, cancelled or substituted EXCEPT as provided for in Ch. 11, Sec. 6 of the Dog Show Rules or Ch. 1, Sec. 16 of the Obedience Regulations.

## Camping Jamboree & All-Breed Dog Shows

PREMIUM LIST – Two All Breed Dog Shows, Obedience Trials & Rally Trials

CONFORMATION ENTRY LIMIT 4,000 EACH DAY.

# Olympic Kennel Club, Inc.

(American Kennel Club Member – Indoors/Outdoors, Unbenched)

ENUMCLAW EXPO CENTER

45224 284th Ave SE, Enumclaw, WA 98022

**SATURDAY, AUGUST 15, 2020**

Conformation & Obedience - 2020174202 • Rally - 2020174205

**SUNDAY, AUGUST 16, 2020**

Conformation & Obedience - 2020174203 • Rally - 2020174206

**PLEASE NOTE: All Toy Breeds will be judged indoors UNLESS Covid-19 State Regulations limit indoor activity, in which case they may be judged outdoors,**

**All other classes, including Obedience Classes and Rally Classes, will be held outdoors.**



See Supported  
Entries – Page 3

Because of the Washington State "Phase" system, The Olympic Kennel Club is not yet assured that the all-breed shows scheduled for August 15-16, 2020 can be held. While we would prefer that the show go on, the health and welfare of our exhibitors, judges, members and all those who work to make the show a success is paramount. We expect to have a decision from the Governor's office on whether our event is permissible BEFORE entries close. In the event of cancellation, any entries submitted will be refunded minus the \$5.00 processing fee charged by Baray. **Grooming, vendor and parking fees will be refunded in full if paid via check, if you use a debit or credit card we cannot refund the credit card handling fees. RV reservations made through Rover Pass will be refunded minus a \$5.00 processing fee and any applicable debit or credit card charges.** If we are able to hold the shows, outlined safety requirements will be included with the judging program, and will be based on the AKC Best Practices (available at akc.org), the Washington State suggested practices, and suggestions from the Center for Disease Control.

An inherent risk of exposure to COVID-19 exists in any public place where people are present. COVID-19 is an extremely contagious disease that can lead to severe illness and death. By attending these events, you voluntarily assume all risks related to exposure to COVID-19.

Obedience & Rally Entries open to All-American Dogs listed in AKC Canine Partners Program.

  
**ROYAL CANIN®**  
Olympic Kennel Club  
Conformation Events are  
Powered by Royal Canin Dog Food

ALSO ON THE GROUNDS

Fast CAT • Agility  
Dock Diving • Barn Hunt

Companion and Performance  
Events are powered by Eukanuba.

**Eukanuba™**



## BaRay Event Services, Inc.

A.K.C. ANNUALLY LICENSED SUPERINTENDENTS

MEMBER: DOG SHOW SUPERINTENDENTS ASSOCIATION

SHEILA RAYMOND • BECKY SUMNER • JERRY SUMNER

CHUCK ST. JOHN • DALE NEUKOM, JR • JEFFERY INMAN • GLENN WHITTEN

KRISTIN MARICICH • ROBERTA MARTIN • SHARON SAMSON

PO BOX 508, BURLINGTON, WA 98233

PHONE: 360-755-7086 • FAX: 360-755-2248

HAND-DELIVERED, EXPRESS or PRIORITY, FEDEX or UPS:

113 E. FAIRHAVEN AVE., BURLINGTON, WA 98233 (do NOT require signature)

E-MAIL: dogshows@barayevents.com • WEB SITE: BaRayEvents.com

Like us on  
FACEBOOK



OFFICE HOURS  
10AM-5PM  
PACIFIC TIME  
MON.-FRI.

ROYAL CANIN  
CROWN PARTNERS™

# REWARDS WITHIN REACH



Get even more from tailored nutrition  
with perks just for you.

- **25% savings** vs. in-store prices
- **Free Shipping**
- **Crown Credit Rewards** with up to \$250 in instant savings quarterly
- **Exclusive** products and promotions
- **Free Puppy Kits** with up to \$500 value per year

**START EARNING** | [my.royalcanin.com](https://my.royalcanin.com)





**Enjoy a camping experience for you and your dogs!**  
*Dressy casual attire is encouraged in the rings –  
 no suits and ties required.*

**2020 OFFICERS**

Liz Swearingen .....President Charles Ruthford ..... Vice President  
 Jennifer Babb.....Treasurer Ann Elders ..... Recording Secretary  
 Shirley Matthews – Corresponding Secretary ..... 1618 S 244th Pl, Des Moines WA 98198

**DELEGATE TO THE AMERICAN KENNEL CLUB**

Betty M Winthers – 14722 Cascadian Way, Lynnwood, WA 98087

**BOARD OF DIRECTORS**

Leta Graham • Jane Ruthford • Chris Lyden • Betty M Winthers

**SHOW COMMITTEE**

Chris Lyden – Show Chair ..... clyden@pacfoodsol.com • 206-953-2798  
 Leta Graham – Assistant Show Chair ..... kaerdon@aol.com  
 Veda Viles – Obedience Chair..... bellowersmt@gmail.com  
 Regina Osborne – Rally Chair ..... Randrotts@aol.com  
 Wendell Graham – Chief Ring Steward ..... wendellgraham14@gmail.com  
 Officers of the Club & Members of the Board of Directors

**COMMITTEES**

Tim Ufkes..... Trophy Presenter  
 Bubba Russell ..... Announcer  
 Maryl Foster, Elaine Young ..... Decorations  
 Liz Swearingen..... Specialty Coordinator  
 Leta Graham ..... Assistant Specialty Coordinator  
 Chris Lyden, Pierce County Security ..... Loading/Unloading  
 Ron Colyer ..... Reserved Grooming  
 Ann Elders, Bill Maier, Phyllis Magill..... Catalog Sales/AKC Information  
 Betty Winthers..... Judges’ Selection  
 Madeleine Boucher ..... Vendors  
 Cat Fugman Eastside Hushpuppies 4-H Club ..... Grounds/Equipment, Clean-Up, Tear-Down  
 Enumclaw Expo Center..... Day Parking  
 Olympic Kennel Club & Jane Boyd, airostar\_hunter@hotmail.com ..... RV Parking  
 Linda Matthews-Dear ..... Judges’ Luncheon  
 Kenton Callahan – kentonleecallahan@gmail.com ..... Agility Chair  
 Mary Jane Holabach, Shirley Matthews,  
 Paula Weller, Maryl Foster..... Trophies, Ring Hospitality, Judges’ Gifts  
 Officers and Show Committee Members having business contact with any of our judges for these shows will not exhibit. Members may enter their dog but may not personally exhibit any dog.  
*Exception:* Junior members may exhibit their own AKC-registered dogs in Junior Showmanship and all AKC Companion or Performance events.

**trupanion™** is a Proud Sponsor of These Events



**AMERICAN  
 KENNEL CLUB®**

CERTIFICATION Permission has been granted by the American Kennel Club for the holding of this event under the American Kennel Club rules and regulations.

**GINA M. DINARDO, Executive Secretary**

**SUPPORTED ENTRY SATURDAY • German Shorthaired Pointer Club of Washington**

**SUPPORTED ENTRIES BOTH DAYS – Seattle-Tacoma German Wirehaired Pointer Club • Evergreen Chesapeake Bay Retriever Club • Irish Setter Club of Seattle • Cascade English Cocker Spaniel Fanciers • Puget Sound English Springer Spaniel Association • Spinone Club of America, hosted by the West Coast Spinone Club • Puget Sound Vizsla Club • Western Washington Weimaraner Club • Puget Sound Norwegian Elkhound Association • Pacific Northwest Boxer Club • Samoyed Club of Washington State • Boston Terrier Club of Western Washington • Pacific Crest Keeshond Club • German Shepherd Dog Club of the Pacific Northwest**

SHOW HOURS: 7:30 am to 8:00 pm PDT Each Day

**EMT WILL BE ON SITE**

No dogs that are disqualified for aggression will be allowed to enter these shows, nor be allowed to be on the grounds. In addition, no aggression reinstatement procedures will be performed at these shows.

**EMERGENCY VETERINARIAN – 253-863-2258**

**Sumner Veterinary Hospital – 16024 60th St E, Sumner, WA 98390**

DIRECTIONS: (13 miles). Head West on WA-410 W/Enumclaw Buckley Rd.

Continue to follow WA-410 W. Use the right lane to take the 166th Avenue E ramp.

Turn right onto Sumner Tapps Hwy. Turn left onto 60th St E. Destination will be on the left



**OFFICIAL SHOW PHOTOGRAPHERS**

**Callea Photo** ..... 200 E. Tramac Pl., Shelton, WA 98584 / 360-426-2172

**Randy Roberts**.....PO Box 128, Leavenworth, WA 98826 / 509-548-4499

**Elaine Russell Rushton**..... PO Box 2029, Milton, WA 98354 / 253-242-7491

Only the official photographers may take win pictures in the ring.

Dock Diving Action ..... Photography by Cathy Kenzie | 604-319-3334 | cathykenzie@telus.net

Agility Action ..... Nina's Photography | Nina Sage | 503-380-7992 | itzmeagain@gmail.com

Freelance Photographer ..... Diana Han

Freelance photographers - which include those that derive income/value from their work and/or have a client base - must have prior permission from the vendor chairman and pay a fee to photograph at these shows. Contact Madeline Boucher for the rates for one or two days. For further information email Madeline Boucher, the vendor chairman, hopmad@premier1.net.

*Photographers and members of their household will not enter or handle dogs at these shows.*

**ENTRY FEES**

**Highest Priced Class considered the FIRST ENTRY**

**Separate Fee for each dog, each day – Includes AKC Fees where applicable**

**CONFORMATION & JUNIOR SHOWMANSHIP**

First Entry of Each Dog ..... \$32.00

Each Additional Entry of Same Dog in Conformation ..... \$20.00

First Entry in Puppy Classes (6-9 mos. & 9-12 mos. only)..... \$20.00

Veteran, Stud Dog & Brood Bitch Classes ..... \$18.00

Junior Showmanship Only, or as Additional Class ..... \$15.00

Brace PER DOG (dogs need not be entered in another class) ..... \$10.00

**OBEDIENCE**

First Entry of Each Dog (must include jump height where applicable)..... \$32.00

Each Additional Entry of Same Dog ..... \$20.00

Junior in Obedience (must include Junior number on entry)..... \$15.00

**RALLY**

First Entry of Each Dog (must include jump height where applicable)..... \$32.00

Each Additional Entry of Same Dog ..... \$20.00

Junior in Rally (must include Junior number on entry)..... \$15.00

MAIL ENTRIES WITH FEES to BaRay Event Services, PO Box 508, Burlington, WA 98233

See Entry Submission Guidelines, Page 28

## **USE OF RAMPS – ALL BREEDS**

A judge requesting the use of a ramp must give notice to the show superintendent/show secretary prior to judging. AKC approval is not required. The entire entry in a breed is to be examined in the same manner (ground, table, or ramp).

At the discretion of the judge, the following breeds may be judged on a ramp through all levels of competition: Lagotto Romagnolo, Nova Scotia Duck Tolling Retrievers, American Water Spaniels, Clumber Spaniels, English Springer Spaniels, Field Spaniels, Welsh Springer Spaniels, Grand Basset Griffon Vendéen, Standard Schnauzers, American Staffordshire Terriers, Irish Terriers, Kerry Blue Terriers, Soft Coated Wheaten Terriers, Staffordshire Bull Terriers, Finnish Spitz, Keeshonden, Entlebucher Mountain Dogs, Finnish Lapphunds, Icelandic Sheepdogs, Norwegian Buhunds, Polish Lowland Sheepdogs, Spanish Water Dogs, and Norrbottenspets (Misc.).

At the discretion of the judge through all levels of competition, the following breeds may be judged on the ground, a ramp, or on a table: Boykin Spaniels and Whippets.

At the discretion of the judge through all levels of competition, the following breeds may be judged on a ramp, or on a table: Mudi.

The following breeds must be judged on a ramp through all levels of conformation competition: Sussex Spaniels, Basset Hounds, Cirneco dell'Etnas, Bulldogs, Chinese Shar-Pei and Chow Chows.

This extends to all conformation competition at AKC conformation dog shows and any AKC event where a conformation title may be earned. This policy includes Group, BIS, Junior Showmanship, the 4–6 Month Beginner Puppy Competition, the AKC National Owner-Handled Series (NOHS), and all other special attractions that offer Group and BIS competitions. Ramps can be used in emergency situation to judge any breed.

In an emergency situation, where use of a ramp is not indicated in the premium list, an exhibitor has the option of withdrawing their entry and receiving a refund. For the judging of juniors the ramp may be used at the discretion of the judge for the ramp optional breeds. (06/2020)

## **JUNIOR SHOWMANSHIP COMPETITION**

**NOVICE CLASS:** This shall be for boys and girls who are at least 9 years old and under 18 years old on the day of the show and who at the time entries close have not won three (3) first place awards, with competition present, in a Novice Class.

**OPEN CLASS:** For boys and girls who are at least 9 years old and under 18 years old on the day of the show, and who have won three first place awards in a Novice Class or if a win in Novice leads to a Best Junior with competition present it will count as one win towards moving to Open in a licensed or member show.

**MASTER CLASS:** This class will be for boys and girls who are at least 9 years old and under 18 years old on the day of the show, and who have 10 Best Junior wins with competition. The calendar for this class will be consistent with the eligibility dates for the AKC National Championship. All Juniors meeting the criteria for this class are required to enter the Master Class and may change their entry the day of the show if entries have already closed. Once the eligibility time frame for that year has passed all participants return to the Open Class to compete for the following year.

**NOVICE AND OPEN CLASS DIVIDED:** **Junior**-9 years old and under 12 years old on the day of the show; **Intermediate**-12 years old and under 15 years old on the day of the show; **Senior**-15 years old and under 18 years old on the day of the show.

**After the judge has awarded the Best Junior Handler, the second place winner from the class that the Junior was awarded Best Junior Handler is to return to the ring to compete for Reserve Best Junior Handler.**

**NOTICE:** Junior Handlers must include their AKC JUNIOR HANDLER NUMBER on each entry. You may obtain your junior identification number by calling the AKC, Judges Education Department, 919-233-9767. BE SURE ALL INFORMATION for Junior Showmanship Classes is entered on front and back of entry form.

**NOTE: SUBSTITUTION OF DOG IN JUNIOR SHOWMANSHIP AT THE SHOW(S):** There will be an Administration Fee of \$5.00 charged for any substitution of dog in Junior Showmanship at each show. In addition, if the dog originally entered in Jr. Showmanship was an additional entry, and the dog being substituted is not otherwise entered in the show, the Junior Showmanship Only fee applies.

# **COVID-19 (CORONAVIRUS) SOCIAL DISTANCING PLAN**

## **OLYMPIC KENNEL CLUB, INC.**

---

Washington State Governor Jay Inslee has signed into effect a 4 Phase plan for returning the State of Washington to normal activity. In order for the Olympic Kennel Club, Inc. to hold its annual All Breed Dog Show and the Specialty Shows in conjunctions with it, the state (and King County or the City of Enumclaw) must be in the Safe Start Phase 4 phase of this plan.

Phase 4 states that if the COVID-19 disease burden stays low and the four capabilities (healthcare system readiness; testing capacity and availability; case and contact investigations; and ability to protect high-risk populations) are met, the governor will issue an order for the state to move into Phase 4. All components of phases 1, 2 and 3 will carry into the start of Phase 4 which would be a full return to public interactions (with appropriate physical distancing).

1. High risk populations could resume public interactions with physical distancing.
2. All recreational activity would resume.
3. Gatherings (social, spiritual) in excess of 50 people would resume.
4. Businesses and employers of nightclubs, concert venues, and large sporting events would resume unrestricted staffing of worksites, but continue to practice physical distancing and good hygiene.

Based on the above current outline by Governor Inslee, the following plan is designated at this time for the Olympic Kennel Club Inc. All Breed Dog Show, Participating Breed and Group Club Specialty Shows, Agility, Obedience, Rally, Barn Hunt, Lure Coursing, and Dock Diving. (This plan is subject to change as the details outlined above change.)

### **1. IF YOU ARE ILL, FEEL UNWELL, COUGHING, SNEEZING OR RUNNING A TEMPERATURE:**

Please stay home.

2. **EXPOSURE TO COVID-19:** If you have recently been in the presence of a person who has either tested positive for Covid-19 or has the symptoms (coughing/sneezing/temperature) please stay home.
3. **OBEDIENCE & RALLY RINGS:** To minimize the number of persons near the rings at any one time, be aware of and adhere to your scheduled times. Do not arrive at your designated location more than 15 minutes prior to your scheduled time and exit the area upon completion of your participation. Do not congregate or block ring entrances and exits.
4. **STAGING AREA:** A designated staging area will be provided for Obedience and Rally. Please remain in this area and maintain social distancing until your number is called to the ring.
5. **ARM BANDS:** At the present time the plan is to issue armbands by group. Tables will be established for each of the 7 groups and the armbands are to be collected at the designated table well before your show time and no later than 1 hour prior to your scheduled show time. Please know your Armband Number when you arrive at the table (and try to remember it until you actually get the armband). Arrange to pick up all armbands at the same time and if possible arrange for one individual to collect the armbands for various individuals. Maintain social distancing while waiting for your armbands. Catalogs at these tables will not be available for your use, but only the use of the individuals assigned to issue the armbands. If you need to label the armbands for particular dogs, please bring your own pen as pens will not be available for use.
6. **RINGSIDE CHAIRS:** OKC will not provide for any seating around rings. Exhibitors can bring their own chairs but must maintain social distancing between each other and from the rings. Household units are free to sit together. No group gatherings or congregating in the buildings or ringside. Chairs may be left at the ring if desired, at the risk of the owners.
7. **MASKS:** Stewards and Judges will wear masks if possible. Judges will have hand sanitizer and/or gloves available between examinations. All Show Days - Judges & Exhibitors are required to wear a mask while the individual exam of the dog is taking place. Failure of exhibitors to adhere to this policy could cause them to be excused from the ring, and may result in disciplinary action.

- 8. RING TENTS:** The OKC tents at ringside are meant for the use of the breed scheduled for the ring during that time. Do not arrive at your assigned ring any earlier than 15 minutes prior to your assigned time. In order to maintain social distancing tent space should be yielded to the breed currently in the ring. Please vacate the OKC ring tents as you complete showing in your designated class, unless you will be returning to the ring for “winners” or “breed”. Crates are discouraged under these tents but if you do bring a crate for multiple dogs, they must be removed when you complete showing in your class.
- 9. ENTRY TO THE RINGS:** Exhibitors will line up outside the ring maintaining social distancing and will be called into the ring as each judge deems appropriate. The judge will direct you as to how to prepare your dog for exam. All Show Days – Judges & Exhibitors are required to wear a mask while the individual exam of the dog is taking place. Failure of exhibitors to adhere to this policy could cause them to be excused from the ring, and may result in disciplinary action. Follow the judge’s directions. When gaiting with other exhibitors, maintain a distance between exhibits. After placements are made, leave the ring and if you are not going forward in the judging of that breed, please leave the ring and tented area. There will be a separate entrance and exit for each ring, please use these appropriately. The judge or steward will direct those who are going forward as to where they are to wait for winners or BOB judging.
- 10. GROOMING:** Depending on State and CDC recommendations at the time of the Show, there may be limitations on the use of blow dryers in the grooming buildings. Grooming space in the grooming buildings may be limited as a need for social distancing and may require spacing between spots.

## ***ATTENTION EXHIBITORS***

---

The Show Site will be available to exhibitors at 2:00PM, Tuesday, August 11, 2020. Dogs must be removed from the show site immediately following Best in Show judging on Sunday, August 16, 2020.

**LOADING & UNLOADING** - Reserved Grooming will be in the Livestock Building located at the northeast corner of the grounds. Access to the Livestock Building will be off 284th Ave SE - follow signs.

**POWER OUTLETS** – Use of ALL power outlets is at user’s own risk.

No practicing allowed in rings at any time.

**No dogs to be left overnight in Reserved or Non-Reserved grooming buildings.**

Free Day Grooming is available on a first come, first served basis & is located in the Horse Barn. All equipment must be removed at the end of each day.

Each exhibitor is responsible for cleaning up after his own dog(s). Poop bags will be placed around the show grounds for your convenience. If your dog soils in the show ring, the ring steward will hold your dog while YOU do the clean up. Poop bags will be placed outside each ring. Responsible dog owners will clean up after their dog(s).

**All stand-alone ex-pens MUST have someone in attendance with them at all times.**

DUE TO COVID-19 GUIDELINES, THE PUBLIC IS NOT INVITED TO ATTEND THESE EVENTS.

PARENTS SHALL BE RESPONSIBLE FOR THEIR CHILDREN AT ALL TIMES!

NO SKATEBOARDS, ROLLERBLADES, SCOOTERS OR BIKES WILL BE ALLOWED ON THE SHOW GROUNDS DURING SHOW HOURS.

NO UNAUTHORIZED USE OF MOTORIZED VEHICLES ON SHOW GROUNDS DURING SHOW HOURS.

Grooming and exercise pens in DESIGNATED AREAS ONLY. Crates may be brought to ringside during breed judging and must be removed immediately when judging for that breed is over.

NO GROOMING OR SMOKING UNDER SHADE TENTS IN AISLES. ALL CRATES MUST BE REMOVED FROM RINGSIDE AND FROM UNDER SHADE TENTS 15 MINUTES AFTER SHOWING.

**This Club does not agree to arbitrate claims as set forth on the Official AKC entry form for this event.**

NEW EXHIBITOR BRIEFING on Saturday. Check Judging Program for time & location.

## ***JUDGES – BOTH DAYS***

---

Ms. Carolyn I Alexander [6797] .....	164 PINE CANYON RD, CORRAL DE TIERRA, CA 93908
Mrs. Emily (Fish) Barnhart [92354].....	3419 NE 242ND AVE, CAMAS, WA 98607
Mr. Eugene Blake [5267].....	8946 E 60TH ST, TULSA, OK 74145
Mrs. Kathleen J Brock [47792].....	18402 144TH ST NW, GIG HARBOR, WA 98329
Ms. Pamela DeHetre [66060] .....	5126 HWY. 81, LOGANVILLE, GA 30052
Ms. Marcie S Dobkin [6442] .....	14558 TOPSHAM ST, POWAY, CA 92064
Ms. Lynn F Eggers [0583].....	3216 WINTERGREEN TER, GRAPEVINE, TX 76051
Miss Evalyn Gregory [6130].....	607 LOCUST CREEK BLVD, LOUISVILLE, KY 40245
Mr. David W Haddock [18846] .....	PO BOX 5, FRANKLIN, TN 37065
Dr. Vandra L Huber [6857] .....	18831 NE 140TH PL, WOODINVILLE, WA 98072
Mrs. Anne Katona [4579].....	2767 SKY HORSE TRL, RENO, NV 89511
Miss Bonnie Lee [17781] .....	7809 SAND HARBOR CT, LAS VEGAS, NV 89128
Mr. John S Lucas [7444].....	1704 WOOD VISTA PL, ROUND ROCK, TX 78665
Mr. Robert M Margolis [5214] .....	13324 SUTTON ST, CERRITOS, CA 90703
Mrs. Christie Martinez [22596].....	720 PIONEER DR, PORT LUDLOW, WA 98365
Mr. Desmond J Murphy [2675].....	PO BOX 257, MONROE, NY 10949
Mr. Ken J Murray [44568] .....	4403 ROBERTS RD, ISLAND LAKE, IL 60042
Mr. Garry K Newton [6473] .....	10519 HIDDEN LAKE LN, RICHMOND, TX 77406
Mrs. Angela Pickett [100269] .....	2633 PICKETT DOWNS DR, CHULUOTA, FL 32766
Mrs. Sharon Ann Redmer [2711] .....	7687 NOLLAR RD, WHITMORE LAKE, MI 48189
Mrs. Deborah Shanedling Stern [4783] .....	4035 PRADO DE LA MARIPOSA, CALABASAS, CA 91302
Mrs. Patricia V Trotter [6420] .....	PO BOX 222036, CARMEL, CA 93922

## ***BREEDS WITH OPEN CLASS DIVISIONS AT THESE SHOWS***

---

### **OPEN CLASSES ARE DIVIDED, BOTH SEXES FOR THE FOLLOWING OPEN CLASS DIVISION MUST BE INDICATED ON ENTRY BLANK**

Retrievers (Labrador): Black; Chocolate; Yellow.

Dachshunds (All Varieties): Miniature (under 11 lbs. & 12 mos. old or over); Standard (11 lbs. & over and under 11 lbs. If less than 12 mos. old).

Boxers: Brindle; Fawn.

Bullmastiffs: Brindle; Any Other Allowed Color.

Doberman Pinschers: Black; Any Other Allowed Color.

Great Danes: Black; Blue; Brindle; Fawn; Harlequin; Mantle, Merle

St Bernards: Longhaired; Shorthaired.

Pugs: Black; Fawn.

Boston Terriers: Under 15 lbs., 15 lbs. & Over.

Chinese Shar-Pei: Brush Coat; Horse Coat.

Shiba Inu: Red/Red Sesame, Black & Tan/AOAC.

Xoloitzcuintli: Toy, Miniature, Standard.

Australian Shepherds: Black; Blue Merle; Red Merle; Red.

Collies (Rough): Blue Merle; Sable & White; Tri-Color; White.

Shetland Sheepdogs: Sable & White; Any Other Allowed Color.

## **VENDOR INFORMATION – BY INVITATION ONLY**

**VENDOR CHAIR - MADELINE BOUCHER**

**hopmad@premier1.net**

**425-334-0101 Cell 425-327-9158**



<b>BEST IN SHOW &amp; VARIETY GROUPS</b>		
	<b>SATURDAY</b>	<b>SUNDAY</b>
Best In Show	Mrs. Anne Katona	Mr. Eugene Blake
Sporting Group	Patricia V Trotter	Mr. David W Haddock*
Hound Group	Mr. Garry K Newton	Mr. Ken J Murray
Working Group	Mrs. Sharon Ann Redmer	Patricia V Trotter
Terrier Group	Mr. Ken J Murray	Mrs. Anne Katona
Toy Group	Mr. Eugene Blake	Ms. Marcie S Dobkin
Non-Sporting Group	Mrs. Christie Martinez	Miss Evalyn Gregory
Herding Group	Mrs. Emily (Fish) Barnhart*	Mrs. Sharon Ann Redmer
Miscellaneous	Patricia V Trotter	Mr. Eugene Blake
<b>BREED ASSIGNMENTS</b>		
<b>SPORTING BREEDS (*PROVISIONAL)</b>	<b>SATURDAY</b>	<b>SUNDAY</b>
Barbet	Mr. Desmond J Murphy	Patricia V Trotter
Brittany	Mrs. Kathleen J Brock	Mr. Desmond J Murphy
Lagotto Romagnolo	Mrs. Anne Katona	Mr. David W Haddock*
Nederlandse Kooikerhondje	Mrs. Anne Katona	Mr. David W Haddock*
Pointer	Mrs. Kathleen J Brock*	Patricia V Trotter
German Shorthaired Pointer	Mrs. Emily (Fish) Barnhart*	Mr. Desmond J Murphy
German Wirehaired Pointer	Mrs. Kathleen J Brock	Patricia V Trotter
Chesapeake Bay Retriever	Mr. David W Haddock	Mrs. Anne Katona
Curly-Coated Retriever	Mr. David W Haddock	Mrs. Anne Katona
Flat-Coated Retriever	Mr. David W Haddock*	Mrs. Anne Katona
Golden Retriever	Mr. David W Haddock	Mrs. Anne Katona
Labrador Retriever	Mr. David W Haddock	Mrs. Anne Katona
Nova Scotia Duck Tolling Retriever	Mrs. Kathleen J Brock*	Mr. Desmond J Murphy
English Setter	Mrs. Kathleen J Brock	Mr. David W Haddock
Gordon Setter	Mrs. Kathleen J Brock	Mr. Desmond J Murphy
Irish Setter	Mrs. Kathleen J Brock	Patricia V Trotter
Irish Red and White Setter	Mrs. Kathleen J Brock	Mr. Desmond J Murphy
American Water Spaniel	Mrs. Anne Katona*	Mr. David W Haddock
Boykin Spaniel	Mrs. Anne Katona*	Mr. David W Haddock
Clumber Spaniel	Mrs. Anne Katona	Mr. David W Haddock
Cocker Spaniel Black	Mrs. Anne Katona	Mr. David W Haddock
Cocker Spaniel ASCOB	Mrs. Anne Katona	Mr. David W Haddock
Cocker Spaniel Parti	Mrs. Anne Katona	Mr. David W Haddock
English Cocker Spaniel	Mrs. Anne Katona*	Mr. David W Haddock
English Springer Spaniel	Mrs. Anne Katona	Mr. Ken J Murray
Field Spaniel	Mrs. Anne Katona	Mr. David W Haddock
Irish Water Spaniel	Mr. Eugene Blake	Mr. David W Haddock
Sussex Spaniel	Mr. Eugene Blake	Mr. David W Haddock
Welsh Springer Spaniel	Mrs. Anne Katona	Mr. David W Haddock
Spinone Italiano	Mr. Desmond J Murphy	Patricia V Trotter
Vizsla	Mr. Desmond J Murphy	Patricia V Trotter
Weimaraner	Mr. Desmond J Murphy	Patricia V Trotter
Wirehaired Pointing Griffon	Mr. Desmond J Murphy	Patricia V Trotter
Wirehaired Vizsla	Mr. Desmond J Murphy	Patricia V Trotter
<b>HOUND BREEDS (*PROVISIONAL)</b>	<b>SATURDAY</b>	<b>SUNDAY</b>
Afghan Hound	Mr. Garry K Newton	Mr. Eugene Blake
American English Coonhound	Mr. Garry K Newton	Mr. Ken J Murray
American Foxhound	Mr. Garry K Newton	Mr. Eugene Blake
Azawakh	Mr. Garry K Newton	Mr. Eugene Blake
Basenji	Mr. Garry K Newton	Mr. Ken J Murray
Basset Hound	Mr. Garry K Newton	Mr. Eugene Blake

Beagle (13 in. and under)	Mr. Garry K Newton	Mr. Eugene Blake
Beagle (over 13 in.)	Mr. Garry K Newton	Mr. Eugene Blake
Black and Tan Coonhound	Mr. Garry K Newton	Mr. Ken J Murray
Bloodhound	Mr. Garry K Newton	Mr. Eugene Blake
Bluetick Coonhound	Mr. Garry K Newton	Mr. Ken J Murray
Borzoi	Mr. Garry K Newton	Mr. Ken J Murray
Cirneco dell'Etna	Mr. Garry K Newton	Mr. Eugene Blake
Dachshund (Longhaired)	Miss Evalyn Gregory	Mr. Eugene Blake
Dachshund (Smooth)	Miss Evalyn Gregory	Mr. Eugene Blake
Dachshund (Wirehaired)	Miss Evalyn Gregory	Mr. Eugene Blake
English Foxhound	Mr. Garry K Newton	Mr. Eugene Blake
Grand Basset Griffon Vendeen	Mr. Garry K Newton	Mr. Eugene Blake
Greyhound	Mr. Garry K Newton	Mr. Eugene Blake
Harrier	Mr. Garry K Newton	Mr. Eugene Blake
Ibizan Hound	Mr. Garry K Newton	Mr. Eugene Blake
Irish Wolfhound	Mr. Garry K Newton	Mr. Eugene Blake
Norwegian Elkhound	Mr. Garry K Newton	Mr. Ken J Murray
Otterhound	Mr. Garry K Newton	Mr. Eugene Blake
Petit Basset Griffon Vendeen	Mr. Garry K Newton	Mr. Eugene Blake
Pharaoh Hound	Mr. Garry K Newton	Mr. Eugene Blake
Plott Hound	Mr. Garry K Newton	Mr. Eugene Blake
Portuguese Podengo Pequeno	Mr. Garry K Newton	Mr. Eugene Blake
Redbone Coonhound	Mr. Garry K Newton	Mr. Eugene Blake
Rhodesian Ridgeback	Mr. Garry K Newton	Mr. Eugene Blake
Saluki	Mr. Garry K Newton	Mr. Eugene Blake
Scottish Deerhound	Mr. Garry K Newton	Mr. Eugene Blake
Sloughi	Mr. Garry K Newton	Mr. Eugene Blake
Treeing Walker Coonhound	Mr. Garry K Newton	Mr. Eugene Blake
Whippet	Mr. Garry K Newton	Mr. Eugene Blake
<b>WORKING BREEDS (*PROVISIONAL)</b>	<b>SATURDAY</b>	<b>SUNDAY</b>
Akita	Patricia V Trotter	Mr. Ken J Murray
Alaskan Malamute	Patricia V Trotter	Mr. Ken J Murray
Anatolian Shepherd Dog	Patricia V Trotter	Mr. Ken J Murray
Bernese Mountain Dog	Patricia V Trotter	Mr. Ken J Murray
Black Russian Terrier	Patricia V Trotter	Mr. Ken J Murray
Boerboel	Mr. Ken J Murray	Mrs. Sharon Ann Redmer
Boxer	Mrs. Christie Martinez	Miss Evalyn Gregory
Bullmastiff	Mrs. Christie Martinez	Mr. Ken J Murray
Cane Corso	Ms. Carolyn I Alexander	Mr. Ken J Murray
Chinook	Mrs. Christie Martinez	Mr. Ken J Murray
Doberman Pinscher	Mr. Ken J Murray	Mr. Desmond J Murphy
Dogo Argentino	Patricia V Trotter	Mrs. Sharon Ann Redmer
Dogue de Bordeaux	Mr. John S Lucas*	Mrs. Sharon Ann Redmer
German Pinscher	Mr. John S Lucas*	Mrs. Sharon Ann Redmer
Giant Schnauzer	Mr. John S Lucas	Mr. Desmond J Murphy
Great Dane	Mr. Ken J Murray	Mr. Desmond J Murphy
Great Pyrenees	Mr. John S Lucas	Mrs. Sharon Ann Redmer
Greater Swiss Mountain Dog	Mrs. Christie Martinez	Mrs. Sharon Ann Redmer
Komondor	Mr. John S Lucas*	Mrs. Sharon Ann Redmer
Kuvasz	Mr. John S Lucas*	Mrs. Sharon Ann Redmer
Leonberger	Mrs. Christie Martinez	Mrs. Sharon Ann Redmer
Mastiff	Mr. John S Lucas	Mrs. Sharon Ann Redmer
Neapolitan Mastiff	Mr. John S Lucas*	Mrs. Sharon Ann Redmer
Newfoundland	Mr. John S Lucas	Mr. Ken J Murray

Portuguese Water Dog	Mr. John S Lucas*	Miss Evalyn Gregory
Rottweiler	Patricia V Trotter	Mrs. Sharon Ann Redmer
St. Bernard	Patricia V Trotter	Mrs. Sharon Ann Redmer
Samoyed	Mrs. Christie Martinez	Mrs. Sharon Ann Redmer
Siberian Husky	Mr. Ken J Murray	Mrs. Sharon Ann Redmer
Standard Schnauzer	Mr. John S Lucas	Mr. Desmond J Murphy
Tibetan Mastiff	Mr. John S Lucas*	Mrs. Sharon Ann Redmer
<b>TERRIER BREEDS (*PROVISIONAL)</b>	<b>SATURDAY</b>	<b>SUNDAY</b>
Airedale Terrier	Dr. Vandra L Huber	Ms. Carolyn I Alexander
American Hairless Terrier	Dr. Vandra L Huber	Ms. Carolyn I Alexander
American Staffordshire Terrier	Dr. Vandra L Huber	Ms. Carolyn I Alexander
Australian Terrier	Dr. Vandra L Huber	Ms. Carolyn I Alexander
Bedlington Terrier	Dr. Vandra L Huber	Ms. Carolyn I Alexander
Border Terrier	Dr. Vandra L Huber	Ms. Carolyn I Alexander
Colored Bull Terrier	Dr. Vandra L Huber	Ms. Carolyn I Alexander
White Bull Terrier	Dr. Vandra L Huber	Ms. Carolyn I Alexander
Cairn Terrier	Dr. Vandra L Huber	Ms. Carolyn I Alexander
Cesky Terrier	Dr. Vandra L Huber	Ms. Carolyn I Alexander
Dandie Dinmont Terrier	Dr. Vandra L Huber	Ms. Carolyn I Alexander
Smooth Fox Terrier	Dr. Vandra L Huber	Ms. Carolyn I Alexander
Wire Fox Terrier	Dr. Vandra L Huber	Ms. Carolyn I Alexander
Glen of Imaal Terrier	Dr. Vandra L Huber	Ms. Carolyn I Alexander
Irish Terrier	Dr. Vandra L Huber	Ms. Carolyn I Alexander
Kerry Blue Terrier	Dr. Vandra L Huber	Ms. Carolyn I Alexander
Lakeland Terrier	Dr. Vandra L Huber	Ms. Carolyn I Alexander
Standard Manchester Terrier	Dr. Vandra L Huber	Ms. Carolyn I Alexander
Miniature Bull Terrier	Dr. Vandra L Huber	Ms. Carolyn I Alexander
Miniature Schnauzer	Dr. Vandra L Huber	Ms. Carolyn I Alexander
Norfolk Terrier	Patricia V Trotter	Ms. Carolyn I Alexander
Norwich Terrier	Patricia V Trotter	Ms. Carolyn I Alexander
Parson Russell Terrier	Patricia V Trotter	Ms. Carolyn I Alexander
Rat Terrier	Patricia V Trotter	Ms. Carolyn I Alexander
Russell Terrier	Patricia V Trotter	Ms. Carolyn I Alexander
Scottish Terrier	Patricia V Trotter	Ms. Carolyn I Alexander
Sealyham Terrier	Patricia V Trotter	Ms. Carolyn I Alexander
Skye Terrier	Patricia V Trotter	Ms. Carolyn I Alexander
Soft Coated Wheaten Terrier	Patricia V Trotter	Ms. Carolyn I Alexander
Staffordshire Bull Terrier	Patricia V Trotter	Ms. Carolyn I Alexander
Welsh Terrier	Patricia V Trotter	Ms. Carolyn I Alexander
West Highland White Terrier	Patricia V Trotter	Ms. Carolyn I Alexander
<b>TOY BREEDS (*PROVISIONAL)</b>	<b>SATURDAY</b>	<b>SUNDAY</b>
Affenpinscher	Miss Evalyn Gregory	Mrs. Angela Pickett
Brussels Griffon	Miss Evalyn Gregory	Mrs. Angela Pickett
Cavalier King Charles Spaniel	Miss Evalyn Gregory	Mrs. Angela Pickett
Long Coat Chihuahua	Miss Evalyn Gregory	Mrs. Angela Pickett
Smooth Coat Chihuahua	Miss Evalyn Gregory	Mrs. Angela Pickett
Chinese Crested	Ms. Marcie S Dobkin	Pamela DeHetre*
English Toy Spaniel BL&PC	Mrs. Anne Katona	Mrs. Angela Pickett
English Toy Spaniel KC&R	Mrs. Anne Katona	Mrs. Angela Pickett
Havanese	Ms. Marcie S Dobkin	Mrs. Angela Pickett
Italian Greyhound	Miss Evalyn Gregory	Mrs. Angela Pickett
Japanese Chin	Miss Evalyn Gregory	Pamela DeHetre*
Maltese	Miss Evalyn Gregory	Mrs. Angela Pickett
Toy Manchester Terrier	Dr. Vandra L Huber	Ms. Carolyn I Alexander

Miniature Pinscher	Mrs. Anne Katona	Mrs. Angela Pickett
Papillon	Mrs. Angela Pickett	Dr. Vandra L Huber
Pekingese	Mrs. Angela Pickett	Ms. Marcie S Dobkin
Pomeranian	Mrs. Angela Pickett	Pamela DeHetre^
Toy Poodle	Mrs. Angela Pickett	Ms. Marcie S Dobkin
Pug	Mrs. Angela Pickett	Dr. Vandra L Huber
Shih Tzu	Mrs. Angela Pickett	Pamela DeHetre*
Silky Terrier	Mrs. Angela Pickett	Ms. Marcie S Dobkin
Toy Fox Terrier	Mrs. Angela Pickett	Ms. Carolyn I Alexander
Yorkshire Terrier	Mrs. Angela Pickett	Ms. Marcie S Dobkin
<b>NON-SPORTING BREEDS (*PROVISIONAL)</b>	<b>SATURDAY</b>	<b>SUNDAY</b>
American Eskimo Dog	Mr. Eugene Blake	Ms. Marcie S Dobkin
Bichon Frise	Mr. Eugene Blake	Ms. Marcie S Dobkin
Boston Terrier	Mr. Eugene Blake	Ms. Marcie S Dobkin
Bulldog	Mr. Eugene Blake	Ms. Marcie S Dobkin
Chinese Shar-Pei	Mr. Eugene Blake	Ms. Marcie S Dobkin
Chow Chow	Mr. Eugene Blake	Ms. Marcie S Dobkin
Coton de Tulear	Mr. Eugene Blake	Ms. Marcie S Dobkin
Dalmatian	Mr. Eugene Blake	Ms. Marcie S Dobkin
Finnish Spitz	Mr. Eugene Blake	Ms. Marcie S Dobkin
French Bulldog	Mr. Eugene Blake	Ms. Marcie S Dobkin
Keeshond	Ms. Marcie S Dobkin	Mrs. Christie Martinez
Lhasa Apso	Ms. Marcie S Dobkin	Mrs. Christie Martinez
Lowchen	Ms. Marcie S Dobkin	Mrs. Christie Martinez
Norwegian Lundehund	Ms. Marcie S Dobkin	Mrs. Christie Martinez
Miniature Poodle	Ms. Marcie S Dobkin	Mrs. Christie Martinez
Standard Poodle	Ms. Marcie S Dobkin	Mrs. Christie Martinez
Schipperke	Ms. Marcie S Dobkin	Mrs. Christie Martinez
Shiba Inu	Ms. Marcie S Dobkin	Mrs. Christie Martinez
Tibetan Spaniel	Ms. Marcie S Dobkin	Mrs. Christie Martinez
Tibetan Terrier	Ms. Marcie S Dobkin	Mrs. Christie Martinez
Xoloitzcuintli	Ms. Marcie S Dobkin	Mrs. Christie Martinez
<b>HERDING BREEDS (*PROVISIONAL)</b>	<b>SATURDAY</b>	<b>SUNDAY</b>
Australian Cattle Dog	Mrs. Sharon Ann Redmer	Mrs. Emily (Fish) Barnhart
Australian Shepherd	Mrs. Sharon Ann Redmer	Mrs. Emily (Fish) Barnhart
Bearded Collie	Mrs. Sharon Ann Redmer	Mrs. Emily (Fish) Barnhart
Beauceron	Mrs. Sharon Ann Redmer	Mrs. Emily (Fish) Barnhart
Belgian Laekenois	Mrs. Sharon Ann Redmer	Mrs. Emily (Fish) Barnhart*
Belgian Malinois	Mrs. Sharon Ann Redmer	Mrs. Emily (Fish) Barnhart
Belgian Sheepdog	Mrs. Sharon Ann Redmer	Mrs. Emily (Fish) Barnhart
Belgian Tervuren	Mrs. Sharon Ann Redmer	Mrs. Emily (Fish) Barnhart
Bergamasco Sheepdog	Mrs. Emily (Fish) Barnhart*	Mr. Garry K Newton
Berger Picard	Mrs. Emily (Fish) Barnhart*	Mr. Garry K Newton
Border Collie	Mrs. Sharon Ann Redmer	Mr. Garry K Newton
Bouvier des Flandres	Mrs. Sharon Ann Redmer	Mr. Garry K Newton
Briard	Mrs. Sharon Ann Redmer	Mr. Garry K Newton
Canaan Dog	Mrs. Emily (Fish) Barnhart*	Mr. Garry K Newton
Cardigan Welsh Corgi	Mrs. Sharon Ann Redmer	Mr. Garry K Newton
Rough Collie	Mrs. Sharon Ann Redmer	Mr. Garry K Newton
Smooth Collie	Mrs. Sharon Ann Redmer	Mr. Garry K Newton
Entlebucher Mountain Dog	Mrs. Sharon Ann Redmer	Mr. Garry K Newton
Finnish Lapphund	Mrs. Emily (Fish) Barnhart*	Mr. Garry K Newton
German Shepherd Dog	Deborah Shanedling Stern	Mr. Garry K Newton
Icelandic Sheepdog	Mrs. Emily (Fish) Barnhart*	Mr. Garry K Newton

Miniature American Shepherd	Mrs. Emily (Fish) Barnhart	Mr. Garry K Newton
Norwegian Buhund	Mrs. Emily (Fish) Barnhart	Mr. Garry K Newton
Old English Sheepdog	Mrs. Emily (Fish) Barnhart*	Mr. Garry K Newton
Pembroke Welsh Corgi	Mrs. Emily (Fish) Barnhart	Mr. Garry K Newton
Polish Lowland Sheepdog	Mrs. Emily (Fish) Barnhart*	Mr. Garry K Newton
Puli	Mrs. Emily (Fish) Barnhart*	Mr. Garry K Newton
Pumi	Mrs. Emily (Fish) Barnhart	Mr. Garry K Newton
Pyrenean Shepherd	Mrs. Emily (Fish) Barnhart*	Mr. Garry K Newton
Shetland Sheepdog	Mrs. Emily (Fish) Barnhart	Mr. Garry K Newton
Spanish Water Dog	Mrs. Emily (Fish) Barnhart*	Mr. Garry K Newton
Swedish Vallhund	Mrs. Emily (Fish) Barnhart	Mr. Garry K Newton
<b>MISCELLANEOUS BREEDS (*PROVISIONAL)</b>	<b>SATURDAY</b>	<b>SUNDAY</b>
Biewer Terrier	Patricia V Trotter	Mr. Eugene Blake
Bracco Italiano	Patricia V Trotter	Mr. Eugene Blake
Dutch Shepherd	Patricia V Trotter	Mr. Eugene Blake
Lancashire Heeler	Patricia V Trotter	Mr. Eugene Blake
Mudi	Patricia V Trotter	Mr. Eugene Blake
Norrbottenspets	Patricia V Trotter	Mr. Eugene Blake
Peruvian Inca Orchid	Patricia V Trotter	Mr. Eugene Blake
Portuguese Podengo	Patricia V Trotter	Mr. Eugene Blake
Russian Toy	Patricia V Trotter	Mr. Eugene Blake
Teddy Roosevelt Terrier	Patricia V Trotter	Mr. Eugene Blake
<b>JUNIOR SHOWMANSHIP</b>	Deborah Shanedling Stern	Miss Evalyn Gregory
<b>OBEDIENCE TRIAL</b>	<b>SATURDAY</b>	<b>SUNDAY</b>
Please Indicate Jump Height for applicable classes on entry form. Jump heights in all applicable Obedience classes will begin with 4" and run in ascending order.		
Obedience Novice A	Miss Bonnie Lee	Ms. Lynn F Eggers
Obedience Novice B	Ms. Lynn F Eggers	Mr. Robert M Margolis
Obedience Open A	Ms. Lynn F Eggers	Mr. Robert M Margolis
Obedience Open B	Miss Bonnie Lee	Ms. Lynn F Eggers
Obedience Utility A	Miss Bonnie Lee	Mr. Robert M Margolis
Obedience Utility B	Ms. Lynn F Eggers	Mr. Robert M Margolis
Obedience Beginner Novice A	Miss Bonnie Lee	Ms. Lynn F Eggers
Obedience Beginner Novice B	Miss Bonnie Lee	Ms. Lynn F Eggers
Obedience Graduate Novice	Miss Bonnie Lee	Ms. Lynn F Eggers
Obedience Graduate Open	Miss Bonnie Lee	Ms. Lynn F Eggers
Obedience Preferred Novice	Miss Bonnie Lee	Ms. Lynn F Eggers
Obedience Preferred Open	Miss Bonnie Lee	Ms. Lynn F Eggers
Obedience Preferred Utility	Miss Bonnie Lee	Ms. Lynn F Eggers
Obedience Non-Reg, Veteran	Ms. Lynn F Eggers	Mr. Robert M Margolis
<b>RALLY TRIAL</b>	<b>SATURDAY</b>	<b>SUNDAY</b>
Jump Height must be indicated for applicable classes on entry form. Rally Ring Size: 40' x 50'		
Rally Novice A	Mr. Robert M. Margolis	Miss Bonnie Lee
Rally Novice B	Mr. Robert M. Margolis	Miss Bonnie Lee
Rally Intermediate	Mr. Robert M. Margolis	Miss Bonnie Lee
Rally Advanced A	Mr. Robert M. Margolis	Miss Bonnie Lee
Rally Advanced B	Mr. Robert M. Margolis	Miss Bonnie Lee
Rally Excellent A	Mr. Robert M. Margolis	Miss Bonnie Lee
Rally Excellent B	Mr. Robert M. Margolis	Miss Bonnie Lee
Rally Master	Mr. Robert M. Margolis	Miss Bonnie Lee

## **CLASSIFICATION – ALL EVENTS**

---

### **Classes for All Breeds**

Classes are offered for all breeds or varieties of breeds. Where classes are further divided by color, weight, or other breed characteristics, it is so indicated below and the class division **MUST** be indicated on the entry form.

#### **Regular Classes**

PUPPY DOGS (6 mos. & under 9 mos.)	PUPPY BITCHES (6 mos. & under 9 mos.)
PUPPY DOGS (9 mos. & under 12 mos.)	PUPPY BITCHES (9 mos. & under 12 mos.)
DOGS (12 mos. & under 18 mos.)	BITCHES (12 mos. & under 18 mos.)
NOVICE DOGS	NOVICE BITCHES
AMATEUR-OWNER-HANDLER DOGS	AMATEUR-OWNER-HANDLER BITCHES
BRED BY EXHIBITOR DOGS	BRED BY EXHIBITOR BITCHES
AMERICAN BRED DOGS	AMERICAN BRED BITCHES
OPEN DOGS	OPEN BITCHES
WINNERS DOG	WINNERS BITCH

#### **Non-Regular Classes Involving Single Dog Entries**

VETERAN DOG	VETERAN BITCH
-------------	---------------

*A class for Dogs and a class for Bitches, 7 years of age and older. Dogs/bitches entered in Veterans must be intact. Winners, if otherwise undefeated, are eligible for Best of Breed competition.*

**BEST OF BREED (VARIETY) COMPETITION** – The following categories of dogs may be entered and shown in Best of Breed (Variety) Competition: Dogs that are Champions of Record and dogs which according to their owner's records, have completed the requirements for a championship, but whose championships are unconfirmed. The showing of unconfirmed champions in Best of Breed (Variety) Competition is limited to a period of 90 days from the date of the show where the dog completed the requirements for a championship. Selects, if applicable, will be chosen following Best of Breed.

### **NON-REGULAR CLASSES (INVOLVING MULTIPLE DOG ENTRIES)**

---

*Note: Non-regular classes involving multiple entries may be judged before or after Best of Breed. As the judge's decision in these classes will be based on the merits of more than one dog, no one of the dogs making up the entry judged first in the class will be eligible to compete for Best of Breed or Best of Opposite Sex to Best of Breed by virtue of having won the class.*

**Stud Dog Class and Brood Bitch Class:** Each entry is allowed two get unless otherwise specified. The merits of the Stud Dog or Brood Bitch are not considered in the placement of the entry. It is the quality of the get that forms the basis for the judge's decision. All get must be examined and gaited. The Stud Dog or Brood Bitch must also be examined to determine if there is a condition that would require disqualification or excusal under the Rules, AKC policy or the breed standard. All get must be entered in a regular class in order to be eligible to compete in the Stud Dog or Brood Bitch Class. Handlers of the Stud Dog or Brood Bitch, and all get being exhibited, must wear armbands. Ch. 11, Sec. 8 of the "Rules Applying to Dog Shows" provides that "a castrated male may be entered as a Stud Dog in the Stud Dog Class and a spayed bitch may be entered as a Brood Bitch in the Brood Bitch Class."

**Brace Class:** Two Dogs, performing in unison, and presented by a maximum of two handlers. Both dogs competing in the brace class must have at least one common owner. Dogs do not need to be entered in any other class. Dogs comprising a Brace Class must be named at the time of entry, and full particulars must be given for each dog on individual entry forms. If a dog which is to be part of a Brace is not entered in another class, it must be entered for "Brace Class only." An entry form for a dog entered in another class and entered as part of a Brace must be marked accordingly in the space provided for additional classes as "Brace Class."

### **OLYMPIC KENNEL CLUB, INC.**

**is hosting 3 days of All Breed Agility Trials**

**Friday, August 14, Saturday August 15, and Sunday, August 16**

Agility Trial Chairman, Kenton Callahan

425-245-6416 – kentonleecallahan@gmail.com

Agility Trial Secretary: Lori Sage – lksage@aol.com

P.O. Box 3292, Oregon City, OR 97045

## ***RIBBON/ROSETTE PRIZES – BOTH DAYS***

---

### **The Ribbon Prizes in all Regular Classes will be as follows:**

First Prize .....	Blue	Second Prize .....	Red
Third Prize .....	Yellow	Fourth Prize .....	White
Winners .....	Purple	Reserve Winners .....	Purple & White
Best of Winners .....	Blue & White	Selects .....	Light Blue & White
Best of Each Breed and Best of Each Variety of Breed .....	Purple & Gold		
Best of Opposite Sex to Best of Breed and Best of Variety of Breed .....	Red & White		
Highest Scoring Dog in the Regular Obedience Classes .....	Blue & Gold		
Highest Scoring Dog in the Preferred Obedience Classes .....	Blue & Gold		
Highest Combined Score in Obedience Open B & Utility .....	Blue & Green		
Highest Combined Score in Obedience Preferred Open & Preferred Utility .....	Blue & Green		
Highest Combined Score in Rally Advanced B & Excellent B .....	Blue & Green		
Highest Combined Triple Score (HTQ) in Rally Advanced B, Excellent B & Master .....	Blue & Red		

### **The Ribbon Prizes in all Non-Regular Classes will be as follows:**

First Prize .....	Rose	Second Prize .....	Brown
Third Prize .....	Light Green	Fourth Prize .....	Gray
Miscellaneous Best of Breed .....	Orange	Miscellaneous Best Opposite .....	Lavender
Best Miscellaneous .....	Pink & Green	Obed. & Rally Qualifying Score .....	Dark Green
Best Junior Handler .....	Pink & Green	Reserve Best Jr. Handler .....	Rose & Gray

### **VARIETY GROUPS**

First Prize .....	Blue	Second Prize .....	Red
Third Prize .....	Yellow	Fourth Prize .....	White
Best in Show .....	Red, White & Blue		
Reserve Best in Show .....	Red, Silver & Blue		

### **NON-REGULAR (BRACE) GROUPS**

First Prize .....	Rose	Second Prize .....	Brown
Third Prize .....	Light Green	Fourth Prize .....	Gray
Best Brace in Show .....	Dark Green		

## ***RESERVED GROOMING RESERVATIONS***

---

- Grooming Spaces are approximately 10 ft. x 10 ft. Limited power is available.
- No personal generators will be permitted in the vicinity of the Reserved Grooming area.
- Cost per space is \$45.00 with a limit of four (4) spaces per exhibitor.

For additional information and reservation form, please go to the Olympic Kennel Club 2020 Show Information Website at: <http://www.olympickennelclub.org/exhibitors/reserved-grooming/>  
OR Please send any inquiries to: Ron Colyer *EMAIL*- r\_colyer@yahoo.com. *REGULAR MAIL*: 17771 Dunbar Rd., Mt. Vernon, WA 98273.

### **RESERVATION DEADLINE: JULY 29, 2020**

Refund requests must be in writing and postmarked on or before July 29, 2020.

Refunds will be subject to a \$3.00 service fee and will be refunded two weeks after the show.

## ***OVERNIGHT RV PARKING RESERVATION***

---

- Parking available Tuesday, Wednesday, Thursday, Friday and Saturday nights.
- Overnight parking fees vary depending on the length of the space and utilities provided.
- Size and fee information for available spaces, as well as the fees for a towed vehicle and additional vehicles parked in the space, can be found on the online reservation system.

For additional information or to make a reservations, please visit the Olympic Kennel Club 2020 Show Information Website at: <http://www.olympickennelclub.org/exhibitors/rv-parking/>. Follow the onscreen instructions to complete your reservation or print and mail the Reservation form To:

Jane Boyd, 3611 I Street NE, Space 273, Auburn, WA 98002

or *EMAIL*: [rvparking@olympickennelclub.org](mailto:rvparking@olympickennelclub.org).

### **RESERVATION DEADLINE: JULY 29, 2020 – NO REFUNDS AFTER DEADLINE**

There will be a \$25.00 charge for NSF checks.

# **SPECIALTIES & GROUP SHOWS ON THE SAME GROUNDS**

*Clubs holding specialties at the Enumclaw Expo Center*

*Wednesday, August 12,*

*Thursday, August 13 & Friday, August 14, 2020*

## **WEDNESDAY, THURSDAY & FRIDAY GROUP SHOWS**

Rainier Sporting Dog Association – Wednesday & Thursday

Mount Rainier Working Dog Club – Thursday & Friday

*BaRay Event Services, Inc., PO Box 508, Burlington, WA 98233 • 360-755-7086*

## **THURSDAY SPECIALTIES**

Pacific Northwest Boxer Club (BaRay)

Puget Sound Doberman Pinscher Club (BaRay)

Samoyed Club of Washington State (BaRay)

German Shepherd Dog Club of the Pacific Northwest (2 shows) (Akerill)

## **FRIDAY SPECIALTIES**

Washington Brittany Club (Shaw)

German Shorthaired Pointer Club of Washington (BaRay)

Seattle-Tacoma German Wirehaired Pointer Club (2 shows) (BaRay)

Evergreen Chesapeake Bay Retriever Club (2 shows) (BaRay)

Puget Sound English Setter Association (2 shows) (BaRay)

Irish Setter Club of Seattle (BaRay)

Washington State Cocker Spaniel Club (Shaw)

Puget Sound Vizsla Club (BaRay)

Western Washington Weimaraner Club (BaRay)

Weimaraner Club of America National Futurity & Maturity (BaRay)

Pacific Northwest Boxer Club (BaRay)

Puget Sound Doberman Pinscher Club (BaRay)

Newfoundland Club of America (BaRay)

Samoyed Club of Washington State (BaRay)

Cascade Havanese Club (BaRay)

Papillon Association of Puget Sound (2 shows) (BaRay)

German Shepherd Dog Club of the Pacific Northwest (Akerill)

*BaRay Event Services, Inc., PO Box 508, Burlington, WA 98233 • 360-755-7086*

*Patricia Shaw, Event Secretary, PO Box 35, Burley WA 98322 • 360-876-9446*

*Ann Akerill, Event Secretary, 1313 Harrison Ave #73, Centralia, WA 98531 • 503-939-6180*

**Interested in Ring Stewarding?**

**Please call Wendell Graham**

**360-434-2202 – [wendellgraham14@gmail.com](mailto:wendellgraham14@gmail.com)**



## **PARKING INFORMATION**

---

**PLEASE CAREFULLY REVIEW THE PARKING INFORMATION BELOW.**

### **GENERAL INFORMATION**

All parking is a privilege extended by Olympic Kennel Club and the Enumclaw Expo Center. Any arguing, abusive language or failure to follow the rules, regulations or instructions of the club or parking personnel will cause you to be escorted from the show site, forfeit all parking privileges without refund of fees and subject to possible discipline by the Event Committee.

All parking is at user's own risk. Olympic Kennel Club and Enumclaw Expo Center assume no responsibility or liability for damages or loss to any vehicle or its cargo.

- Everyone using this facility is expected to keep and leave the area clean.
- Limited handicap parking (with a valid permit) is available in the general parking areas. These spaces will have easy access but may be some distance from the show rings.
- All vehicles must vacate the premises no later than one hour following Best In Show Sunday, August 16, 2020.
- No vending in parking areas without a permit.
- All parking fees must be paid in U.S. funds.
- FIRE LANES MUST BE KEPT CLEAR AT ALL TIMES. Vehicles subject to towing at owner's expense with no prior notification.

### **LOADING & UNLOADING**

- Reserved grooming is in the Livestock Building located at the northeast corner of the grounds. Free day grooming is in the Horse Barn located southeast of the Livestock Building. Vehicle access to both buildings will be off 284th Avenue SE – follow signs.
- Unloading will begin at 2:00PM Tuesday, August 11, 2020. All loading and unloading will be supervised and a time limit per vehicle will be observed to give as many exhibitors as possible access to the grooming buildings.
- USE OF ALL POWER OUTLETS IS AT USER'S OWN RISK. ELECTRICITY IS LIMITED AND NOT GUARANTEED
- NO DOGS MAY BE LEFT OVERNIGHT IN THE GROOMING BUILDING.

### **GENERAL PARKING**

- General parking is available daily in the north and south parking lots beginning at 6:00AM. The parking fee is \$7.00 per day. Pay at Gate.
- Five-Day Parking Passes are available on the OKC website for \$30. [www.olympickennelclub.com](http://www.olympickennelclub.com)
- No exercise pens, set-ups or overnight parking in general parking areas.
- Vehicles illegally parked may be towed at owner's expense with no prior notification.

### **OVERNIGHT RESERVED PARKING**

- Reservations must be postmarked on or before Wednesday, July 29, 2020
- There will be an additional \$10.00 charge at the gate for those without a reservation – CASH ONLY.
- All reserved parking must check in at the NORTH parking lot. Reserved parking will be available 2:00PM Tuesday, August 11, 2020. MAIN GATES WILL CLOSE NIGHTLY AT 11:00PM.

### **ALL OTHER GATES WILL CLOSE AT 8:00PM.**

- Assignment of spaces will be made according to size and dimension of vehicle for best use of the parking space available. Misstated vehicle size may result in reassignment of space.
- All vehicles must park as directed by the parking personnel.
- If you wish to park near someone, reservations must be mailed in the same envelope, or reserve and pay at the same time online.
- All overnight parking units must be self-contained. No dumping of gray water or sewage.
- All overnight parking units must have a working fire extinguisher and generator exhaust piping.
- Only ONE vehicle PER space unless extra parking is purchased. All extra vehicles MUST fit within assigned reserved space.
- USE OF POWER OUTLETS IS AT USER'S OWN RISK – ALL AIR CONDITIONING UNITS MUST BE RUN OFF A GENERATOR.
- Generators are allowed between the hours of 6:00am and 10:00pm ONLY.

### **EXHIBITORS PLEASE NOTE**

**If it is necessary to rescue a dog from a parked vehicle on the show grounds or in the parking area, the club will not be responsible or liable for any damage to the vehicle involved.**

## RV BLACKWATER DUMP

OKC is looking into the possibility of an RV Dump for the show. We have located a provider for this service, but his condition is that he will provide dumping services for \$50.00 per RV if we can guarantee a total of 50 or more RV's for the service. If you are interested in this service, please go to the Olympic Kennel Club Website, click on Exhibitors, RV Parking and complete the RV Dump form at the bottom of the page. Please complete and mail the form below with a check payable to OKC.

### RV DUMP REQUEST

Site Number \_\_\_\_\_

Name \_\_\_\_\_

Address \_\_\_\_\_

City/State/Zip \_\_\_\_\_

Phone Number with Area Code \_\_\_\_\_

Email Address \_\_\_\_\_

Vehicle License Number & State \_\_\_\_\_

Type of Vehicle:  Trailer  5th Wheel  Motor Home

**RESERVATION DEADLINE: JULY 29, 2020**

**There will be a \$25.00 charge for NSF checks.**

Payment by check only.

Checks will be returned if we do not receive sufficient reservations for this service by July 20, 2020.

Mail checks to

Jane Boyd, OKC RV Parking, 3611 I Street N.E. #372, Auburn, WA 98002



The poster features a green silhouette of a running dog on the left, with the Olympic Kennel Club logo inside its head. Below the silhouette, the text reads "OLYMPIC KENNEL CLUB LURE COURSING". To the right, the words "Fast CAT" are written in a large, green, sans-serif font. In the background, a black and tan dachshund is running through tall grass. Below the dog, the text "4 TRIALS - 2 DAYS" is written in a large, black, stylized font. Underneath that, "August 15 - 16, 2020" is written in a black, serif font. At the bottom, "Learn more at [www.OlympicKennelClub.com](http://www.OlympicKennelClub.com)" is written in a black, sans-serif font, followed by "Lure Coursing" in a grey, italicized, serif font. In the bottom right corner, there is a small logo for "© Jerry and Lois Photography".

# **SATURDAY**

## **BEST IN SHOW & VARIETY GROUP PRIZES**



*Royal Canin is pleased to sponsor this show, and offers the following:*

- Best in Show – YETI® Cooler**
- Group First in Each Variety Group – YETI® Tumbler**
- Best of Breed/Variety – Soft Sided Cooler**

ALL ROYAL CANIN PRIZES, IF NOT PRESENTED IN THE RING, MUST BE PICKED UP DURING THE EVENT AT THE ROYAL CANIN BOOTH . PRESENTATION OF THE WINNING RIBBON IS REQUIRED. ROYAL CANIN RESERVES THE RIGHT TO MAKE PRIZE SUBSTITUTIONS OF EQUAL OR GREATER VALUE IN THE EVENT A SPECIFIC LISTED PRIZE IS NOT AVAILABLE. FOOD PRIZES TO BE SELECTED BY ROYAL CANIN BASED ON BREED WINNING PARTICULAR PRIZE.

### **FOR BEST IN SHOW**

BEAR & ROSETTE – Offered by the Olympic Kennel Club, Inc.

### **FOR RESERVE BEST IN SHOW**

BEAR & ROSETTE – Offered by the Olympic Kennel Club, Inc.

### **FOR BEST BRACE IN SHOW**

BEAR & ROSETTE – Offered by the Olympic Kennel Club, Inc.

### **FOR FIRST THROUGH FOURTH IN EACH REGULAR VARIETY GROUP**

BEAR & ROSETTE – Offered by the Olympic Kennel Club, Inc..

### **FOR FIRST, SECOND, THIRD & FOURTH IN EACH BRACE VARIETY GROUP**

ROSETTE – Offered by the Olympic Kennel Club, Inc.

### **JUNIOR SHOWMANSHIP COMPETITION PRIZES**

*The following prizes are offered by the Olympic Kennel Club, Inc.*

**BEST JUNIOR HANDLER - \$50 Gift Card (not redeemable for cash) and Rosette**

**Bear Necklace from Ben Bridge Jewelers, offered by Elaine Young**

**BEST JUNIOR HANDLER – Three-Tier Trophy**

**Offered by Linda Petter & Don Peters, in Memory of Rosemary Petter.**

**RESERVE BEST JUNIOR HANDLER – \$25 Gift Card**

**(not redeemable for cash) and Rosette**

**Compact from Ben Bridge, offered by Elaine Young**

**RESERVE JUNIOR HANDLER: Two-Tier Trophy**

**Offered by Linda Petter & Don Peters, in Memory of Rosemary Petter.**

**FIRST PRIZE EACH CLASS – \$20 Gift Card (not redeemable for cash) and Rosette**

**FIRST PRIZE EACH CLASS – One-Tier Trophy**

**Offered by Linda Petter & Don Peters, in Memory of Rosemary Petter.**

**FIRST THROUGH FOURTH PRIZE EACH CLASS – Bear**

## **SATURDAY OBEDIENCE TRIAL PRIZES**

Qualifying score required for all prizes in Regular, Preferred & Optional Titling Classes.

A Dark Green Qualifying Ribbon will be given to each dog attaining a Qualifying Score.

PLEASE NOTE: Refund of entry fees for bitches entered in Obedience that come in season after closing date of this show may be obtained provided that a veterinarian's certificate and a request in writing is received by the Show Superintendent at least 1/2 hour before the start of the show.

Transfers will be allowed at this trial per AKC Regulations.

Armbands for this Trial will be arranged in ascending Jump Height Order, starting with the shortest jump height.

### **FOR HIGHEST SCORING DOG IN REGULAR CLASSES**

### **FOR HIGHEST COMBINED SCORE IN THE OPEN B & UTILITY CLASSES**

### **FOR HIGHEST SCORING DOG IN THE PREFERRED CLASSES**

### **FOR HIGHEST COMBINED SCORE IN PREFERRED OPEN & PREFERRED UTILITY CLASSES**

Bear and Rosette – Offered by the Olympic Kennel Club, Inc.

### **FOR HIGHEST SCORING VETERAN**

Bear & Rosette – Offered by the Olympic Kennel Club, Inc.

### **FOR HIGHEST SCORING JUNIOR IN OBEDIENCE (up to 16 yrs.)**

\$20 GIFT CARD (NOT REDEEMABLE FOR CASH), BEAR & ROSETTE

Offered by the Olympic Kennel Club, Inc.

### **FOR FIRST PRIZE, ALL CLASSES**

Bear & Rosette – Offered by the Olympic Kennel Club, Inc.

## **RALLY TRIAL PRIZES**

Qualifying score required for all prizes.

A Dark Green Qualifying Ribbon will be given to each dog attaining a Qualifying Score.

PLEASE NOTE: Refund of entry fees for bitches entered in Rally that come in season after closing date of this show may be obtained provided that a veterinarian's certificate and a request in writing is received by the Show Superintendent at least 1/2 hour before the start of the show.

Transfers will be allowed at this trial per AKC Regulations. **Ring Size: 40 ft X 50 ft**

### **FOR HIGHEST COMBINED SCORE IN ADVANCED B & EXCELLENT B CLASSES**

### **FOR HIGHEST TRIPLE COMBINED SCORE IN ADV. B, EXC. B & MASTER CLASSES**

Bear & Rosette – Offered by the Olympic Kennel Club, Inc.

### **FOR HIGHEST SCORING JUNIOR IN RALLY (up to 16 yrs.)**

\$20 GIFT CARD (NOT REDEEMABLE FOR CASH), BEAR & ROSETTE

Offered by the Olympic Kennel Club, Inc.

### **FOR FIRST PRIZE, ALL CLASSES**

Bear & Rosette – Offered by the Olympic Kennel Club, Inc.

***OLYMPIC KENNEL CLUB ALSO THANKS ROYAL CANIN  
FOR THEIR SUPPORT OF THE SPECIALTIES ON OUR GROUNDS.***

# SUNDAY

## BEST IN SHOW & VARIETY GROUP PRIZES



*Royal Canin is pleased to sponsor this show, and offers the following:*

Best in Show – Directors Chair  
Group First, Each Variety Group – Sturdi® Grooming Organizer + Grooming Towel  
Best of Winners – Spray Bottle

ALL ROYAL CANIN PRIZES, IF NOT PRESENTED IN THE RING, MUST BE PICKED UP DURING THE EVENT AT THE ROYAL CANIN BOOTH . PRESENTATION OF THE WINNING RIBBON IS REQUIRED. ROYAL CANIN RESERVES THE RIGHT TO MAKE PRIZE SUBSTITUTIONS OF EQUAL OR GREATER VALUE IN THE EVENT A SPECIFIC LISTED PRIZE IS NOT AVAILABLE. FOOD PRIZES TO BE SELECTED BY ROYAL CANIN BASED ON BREED WINNING PARTICULAR PRIZE.

### FOR BEST IN SHOW

BEAR & ROSETTE – Offered by the Olympic Kennel Club, Inc.

### FOR RESERVE BEST IN SHOW

BEAR & ROSETTE – Offered by the Olympic Kennel Club, Inc.

### FOR BEST BRACE IN SHOW

BEAR & ROSETTE – Offered by the Olympic Kennel Club, Inc.

### FOR FIRST THROUGH FOURTH IN EACH REGULAR VARIETY GROUP

BEAR & ROSETTE – Offered by the Olympic Kennel Club, Inc.

### FOR FIRST, SECOND, THIRD & FOURTH IN EACH BRACE VARIETY GROUP

ROSETTE – Offered by the Olympic Kennel Club, Inc.

### JUNIOR SHOWMANSHIP COMPETITION PRIZES

*The following prizes are offered by the Olympic Kennel Club, Inc.*

BEST JUNIOR HANDLER - \$50 Gift Card (not redeemable for cash) and Rosette

BEST JUNIOR HANDLER – Three-Tier Trophy

Offered by Linda Petter & Don Peters, in Memory of Rosemary Petter.

RESERVE BEST JUNIOR HANDLER – \$25 Gift Card

(not redeemable for cash) and Rosette

RESERVE JUNIOR HANDLER: Two-Tier Trophy

Offered by Linda Petter & Don Peters, in Memory of Rosemary Petter.

FIRST PRIZE EACH CLASS – \$20 Gift Card (not redeemable for cash) and Rosette

FIRST PRIZE EACH CLASS – One-Tier Trophy

Offered by Linda Petter & Don Peters, in Memory of Rosemary Petter.

FIRST THROUGH FOURTH PRIZE EACH CLASS – Bear

## **SUNDAY OBEDIENCE TRIAL PRIZES**

Qualifying score required for all prizes in Regular, Preferred & Optional Titling Classes.

A Dark Green Qualifying Ribbon will be given to each dog attaining a Qualifying Score.

PLEASE NOTE: Refund of entry fees for bitches entered in Obedience that come in season after closing date of this show may be obtained provided that a veterinarian's certificate and a request in writing is received by the Show Superintendent at least 1/2 hour before the start of the show.

Transfers will be allowed at this trial per AKC Regulations.

Armbands for this Trial will be arranged in ascending Jump Height Order, starting with the shortest jump height.

### **FOR HIGHEST SCORING DOG IN REGULAR CLASSES**

### **FOR HIGHEST COMBINED SCORE IN THE OPEN B & UTILITY CLASSES**

### **FOR HIGHEST SCORING DOG IN THE PREFERRED CLASSES**

### **FOR HIGHEST COMBINED SCORE IN PREFERRED OPEN & PREFERRED UTILITY CLASSES**

Bear and Rosette – Offered by the Olympic Kennel Club, Inc.

### **FOR HIGHEST SCORING VETERAN**

Bear & Rosette – Offered by the Olympic Kennel Club, Inc.

### **FOR HIGHEST SCORING JUNIOR IN OBEDIENCE (up to 16 yrs.)**

\$20 GIFT CARD (NOT REDEEMABLE FOR CASH), BEAR & ROSETTE

Offered by the Olympic Kennel Club, Inc.

### **FOR FIRST PRIZE, ALL CLASSES**

Bear & Rosette – Offered by the Olympic Kennel Club, Inc.

## **RALLY TRIAL PRIZES**

Qualifying score required for all prizes.

A Dark Green Qualifying Ribbon will be given to each dog attaining a Qualifying Score.

PLEASE NOTE: Refund of entry fees for bitches entered in Rally that come in season after closing date of this show may be obtained provided that a veterinarian's certificate and a request in writing is received by the Show Superintendent at least 1/2 hour before the start of the show.

Transfers will be allowed at this trial per AKC Regulations. **Ring Size: 40 ft X 50 ft**

### **FOR HIGHEST COMBINED SCORE IN ADVANCED B & EXCELLENT B CLASSES**

### **FOR HIGHEST TRIPLE COMBINED SCORE IN ADV. B, EXC. B & MASTER CLASSES**

Bear & Rosette – Offered by the Olympic Kennel Club, Inc.

### **FOR HIGHEST SCORING JUNIOR IN RALLY (up to 16 yrs.)**

\$20 GIFT CARD (NOT REDEEMABLE FOR CASH), BEAR & ROSETTE

Offered by the Olympic Kennel Club, Inc.

### **FOR FIRST PRIZE, ALL CLASSES**

Bear & Rosette – Offered by the Olympic Kennel Club, Inc.

---

# 2020 SPECIALTY SUPPORTING TROPHIES

---

## SATURDAY

### GERMAN SHORTHAIRED POINTERS

The German Shorthaired Pointer Club of Washington supports the entry of their breed at this show, in memory and honor of Linda Zobbi - Haus Frau Shorthairs. For 70 years Linda was dedicated to the breed and the GSPC of Washington. As a final farewell, she is supplying the trophies. Best of Breed & Best of Opposite Sex: Crystal Vase. Best of Winners: Crystal Candle Holder. Winners Dog & Winners Bitch: Crystal Bowl. Reserve Winners Dog & Reserve Winners Bitch: Crystal Bud Vase. Select Dog & Select Bitch: Crystal Vase.

### GERMAN WIREHAISED POINTERS

Seattle-Tacoma German Wirehaired Pointer Club supports the entry of their breed at this show and offers the following: Best of Breed, Best of Opposite Sex, Best of Winners: Large Stuffed Dog Toy.

### CHESAPEAKE BAY RETRIEVERS

Evergreen Chesapeake Bay Retriever Club supports the entry of their breed at this show and offers the following: Best of Breed, Best of Opposite Sex, Best of Winners, Selects, Winners Dog, Winners Bitch: Goodie Bags. All Obedience Qualifiers: Goodie Bags.

### IRISH SETTERS

Irish Setter Club of Seattle supports the entry of their breed at this show and offers the following: Best of Breed, Best of Opposite Sex, Best of Winners: Crystal Piaf.

### SPINONI ITALIANI

Spinone Club of America, hosted by the West Coast Spinone Club supports the entry of their breed at this show and offers the following: Best of Breed, Best of Opposite Sex, Best of Winners: Spinone Themed Door Stop. Winners Dog, Winners Bitch, Reserve Winners Dog, Reserve Winners Bitch: Spinone Themed Paper Weight. Selects, First Prize Each Class: Dog Toy.

### VIZSLAS

Puget Sound Vizsla Club supports the entry of their breed at this show and offers the following: Best of Breed, Best of Winners, Best of Opposite Sex: Pheasant Toy. Winners Dog, Winners Bitch: Treats.

### WEIMARANERS

Western Washington Weimaraner Club supports the entry of their breed at this show and offers the following: Best of Breed, Best of Opposite Sex: Dog Toy, Winners Dog, Winners Bitch: Stuffed Dog Toy.

### NORWEGIAN ELKHOUNDS

Puget Sound Norwegian Elkhound Assoc. supports the entry of their breed at this show and offers the following: Best of Breed & Best of Opposite Sex: Slow Feed Bowls.

### BOXERS

Pacific Northwest Boxer Club supports the entry of their breed at this show and offers the following: Winners Dog & Winners Bitch: Crystal Vase.

### SAMOYEDS

Samoyed Club of Washington State supports the entry of their breed at this show and offers the following: Best of Breed, Best of Opposite Sex, Winners Dog, Winners Bitch: Samoyed Motif Thermal Flask.

### BOSTON TERRIERS

Boston Terrier Club of Western Washington supports the entry of their breed at this show and offers the following: Best of Breed: Boston Terrier Cookie Jar. Best of Opposite Sex: Boston Terrier Vase. Best of Winners: Boston Terrier Print.

### KEESHONDEN

Pacific Crest Keeshond Club supports the entry of their breed at this show and offers Handcrafted Keeshond and Show Motif Trophies by Linda Hall and other members for the following: Best of Breed, Best of Opposite Sex, Best of Winners and Highest Scoring Keeshond from the Regular Obedience Classes.

## SUNDAY

### GERMAN WIREHAISED POINTERS

Seattle-Tacoma German Wirehaired Pointer Club supports the entry of their breed at this show and offers the following: Best of Breed, Best of Opposite Sex, Best of Winners: Large Stuffed Dog Toy.

### CHESAPEAKE BAY RETRIEVERS

Evergreen Chesapeake Bay Retriever Club supports the entry of their breed at this show and offers the following: Best of Breed, Best of Opposite Sex, Best of Winners, Selects, Winners Dog, Winners Bitch: Goodie Bags. All Obedience Qualifiers: Goodie Bags.

## IRISH SETTERS

Irish Setter Club of Seattle supports the entry of their breed at this show and offers the following: Best of Breed, Best of Opposite Sex, Best of Winners: Crystal Piaf.

## SPINONI ITALIANI

Spinone Club of America, hosted by the West Coast Spinone Club supports the entry of their breed at this show and offers the following: Best of Breed, Best of Opposite Sex, Best of Winners, Winners Dog, Winners Bitch, Reserve Winners Dog, Reserve Winners Bitch: Water Buckets with Dog Supplies. Selects, First Prize Each Class: Dog Toy.

## VIZSLAS

Puget Sound Vizsla Club supports the entry of their breed at this show and offers the following: Best of Breed, Best of Winners, Best of Opposite Sex: Tug Toy. Winners Dog & Bitch: Dog Toy.

## WEIMARANERS

Western Washington Weimaraner Club supports the entry of their breed at this show and offers the following: Best of Breed, Best of Opposite Sex: Travel Mug. Winners Dog, Winners Bitch: Weimaraner Decal.

## NORWEGIAN ELKHOUNDS

Puget Sound Norwegian Elkhound Assoc. supports the entry of their breed at this show and offers the following: Best of Breed & Best of Opposite Sex: Norwegian Elkhound Note Pad.

## BOXERS

Pacific Northwest Boxer Club supports the entry of their breed at this show and offers the following: Winners Dog, Winners Bitch: Embroidered Towel & Dog Toy.

## SAMOYEDS

Samoyed Club of Washington State supports the entry of their breed at this show and offers the following: Best of Breed, Best of Opposite Sex, Winners Dog, Winners Bitch: Samoyed Motif Thermal Flask.

## BOSTON TERRIERS

Boston Terrier Club of Western Washington supports the entry of their breed at this show and offers the following:

Best of Breed: Boston Terrier Cookie Jar. Best of Opposite Sex: Boston Terrier Vase. Best of Winners: Boston Terrier Print.

## KEESHONDEN

Pacific Crest Keeshond Club supports the entry of their breed at this show and offers Handcrafted Keeshond and Show Motif Trophies by Linda Hall and other members for the following: Best of Breed, Best of Opposite Sex, Best of Winners and Highest Scoring Keeshond from the Regular Obedience Classes.

## **BREED TROPHIES – BOTH DAYS**

---

### **SATURDAY**

#### **BOERBOELS**

Melissa Bownum of the Northwest Boerboel Club, in appreciation of the entrants dedication to the Boerboel breed, offers Keychains (unique and made by Melissa's son) for the following: Best of Winners, Best of Opposite Sex, Winners Dog, Winners Bitch. In addition, all entrants in the 6-9 puppy classes will receive a Dog Toy.

#### **PAPILLONS**

Meridian Papillons offers the following Gift Cards: Best of Breed, Best of Opposite Sex: \$30. Winners Dog, Winners Bitch: \$15. Best of Winners, Select Dog, Select Bitch: \$10.

### **SUNDAY**

#### **CANE CORSO OBEDIENCE**

All Cane Corsos Entered and Shown in Obedience Beginner Novice A&B, Novice A&B, Open A&B, and Utility A&B, as well as Preferred Novice, Preferred Open and Preferred Utility: Red, White, and Blue slip lead, offered by Ester Pullano and Working Molossers United.

All Cane Corsos Earning a Qualifying Score in Obedience Beginner Novice A&B, Novice A&B, Open A&B, and Utility A&B, as well as Preferred Novice, Preferred Open and Preferred Utility: Large Deluxe Rosette offered by Working Molossers United and Ester Pullano.

#### **CANE CORSO RALLY**

All Cane Corsos Entered and Shown in Rally Novice, Advanced and Excellent: Red, White, and Blue slip lead, offered by Ester Pullano and Working Molossers United.

All Cane Corsos Earning a Qualifying Score in Rally Novice, Advanced and Excellent: Large Deluxe Rosette offered by Working Molossers United and Ester Pullano.





# YEAR OF THE RAT 2020

Sponsored by Rambo Pest Control



Come join us under the covered arena at the Enumclaw Expo Center

## August 14th, 15th, & 16th, 2020.

In order to compete in Barn Hunt you must be registered with Barn Hunt Association and have a barn hunt number. Barn Hunt is open to all breeds, including mixed breeds that are at least six months old

### **2 TRIALS PER DAY INCLUDING ALL LEVELS FROM INSTINCT TO MASTERS AND CRAZY 8. THREE RINGS - THREE JUDGES**

Entries Open: 6/15/2020, Pre Entries close 8/3/2020, Pre-entry is preferred to guarantee entry, but there will be day of show entries with an additional surcharge, if trial limits are not met. Information about Barn Hunt, the Premium List, rules and dog registration are available online at [www.barnhunt.com](http://www.barnhunt.com).

Trial entry fees for the weekend vary by class but will be from \$15.00 to \$25.00 per run for pre-entry. Additional fees apply to Day of Show entries.

All fees are listed on the Barn Hunt entry form. Fee payment can be made online at [olympickennelclub.com/barnhunt](http://olympickennelclub.com/barnhunt)

Go to [www.olympickennelclub.com/barnhunt](http://www.olympickennelclub.com/barnhunt)  
for further details or contact

**JEANETTE LANDON**

**JENIDL@AOL.COM OR 971-563-1561**





ON SITE AT DOG SHOWS  
DEVOTED TO THE NEEDS  
OF THE DOG BREEDER  
AND HANDLER

## BREEDER'S VETERINARY SERVICES

DIGITAL X-RAYS WITHOUT SEDATION AVAILABLE ON SHOWGROUNDS

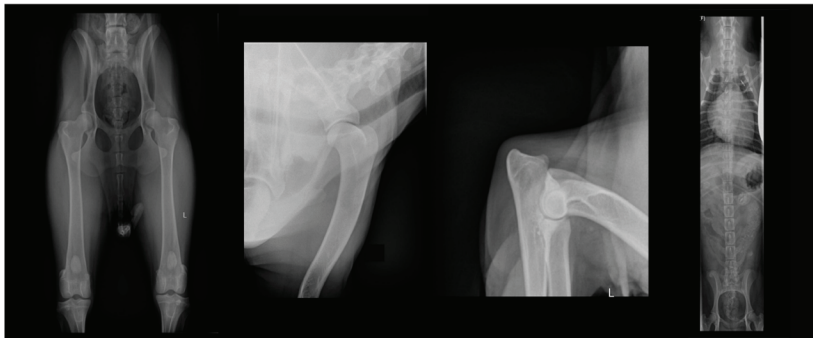

BREEDER'S VETERINARY SERVICES AND DR. RANDALL POPKIN, would like to introduce dog breeders, handlers, and exhibitors to some exciting new opportunities available at dog show venues.

We cater exclusively to show dogs. Complete nearly all health clearances required on any breed in less than 15 minutes while you wait using no sedation.

### SERVICES INCLUDE:

- OFA HIPS
- OFA CARDIAC
- OFA SPINE
- PENNHIP
- OFA ELBOWS
- OFA PATELLAS
- OFA TRACHEA
- HEALTH CLEARANCES
- OFA SHOULDERS
- OFA THYROID
- OFA DENTAL
- REPRODUCTIVE CONSULTATIONS

Email to request an appointment  
[bvs@showdogmed.com](mailto:bvs@showdogmed.com)  
Download OFA forms from our website  
[www.showdogmed.com](http://www.showdogmed.com)



North America Diving Dogs will be holding an all-breed dock diving event at the  
**2020 AKC Olympic Kennel Club Show**

Dock diving is a fast-growing sport that is fun for dogs of all breeds and sizes. Titles are eligible for the AKC Title Recognition Program. Join the fun and excitement at this cluster and compete with your dogs for your titles or take the opportunity to try out the sport assisted by our experienced trainers.

The event will run on the following dates:

**August 12-16, 2020**

Information and Preregistration will be online at

<https://northamericadivingdogs.com/Event/info/eventid/2733>

**Wednesday, August 12, 2020**

8am - 5pm: Splashes #1, #2, #3, #4 (First come-first serve.)

6pm - 7pm (approx): Air Retrieve #101 (Set Jump Order)

**Thursday, August 13, 2020**

8am - 5pm: Splashes #5, #6, #7, #8 (First come-first serve.)

6pm - 7pm (approx): Hydro Dash #301 (Set Jump Order)

**Friday, August 14, 2020**

8am - 5pm: Splashes #9, #10, #11, #12 (First come-first serve.)

6pm - 7pm (approx): Air Retrieve #102 (Set Jump Order)

**Saturday, August 15, 2020**

8am - 5pm: Splashes #13, #14, #15, #16 (First come-first serve.)

6pm - 7pm (approx): Air Retrieve #103 (Set Jump Order)

**Sunday, August 16, 2020**

7am - 9am: Hydro Dash #302 (Set Jump Order)

9am - 3pm: Splashes #17, #18, #19 (First come-first serve.)

**Splashes (\$28) include up to 4 minutes on the dock for 1 optional practice jump and 2 judged jumps.**

**The jump order is first-come/ first-serve. When you are ready to jump, turn in your card to the judge (anytime up to 1 hour before splash end time) to hold your place in line.**

**Try-its will be allowed as space permits and during Splashes if no competitors are waiting to jump. Try-its cost \$10.00 and each dog will be given 3 minutes on the dock.**

## **ROUTES TO THE SHOW**

**FROM THE NORTH OR SOUTH ON I-5** - Take the Auburn Exit (Hwy 18). Go to Auburn and take the Enumclaw Exit to Highway 164. Follow the signs to Enumclaw (Highway 410), just before Enumclaw, turn right on 244th, go to 456th and turn left. It becomes Warner. Stay on Warner to the fairgrounds.  
**GOING SOUTH ON I-405 OR COMING FROM THE RENTON AREA** - Go east on Maple Valley Highway (Highway 169), go through Black Diamond, continue on until 416th SE, turn left, then follow signs to the fairgrounds.

### **HOTELS & MOTELS THAT WILL ACCEPT WELL BEHAVED DOGS**

**A damage or cleaning fee MAY be required**

Guest House Inn.....	360-825-4490 / 1000 Griffin Ave, Enumclaw
West Main Motor Inn .....	360-829-2400 / 466 W Main St, Buckley
Mt View Inn .....	360-829-1100 / 29405 State Rt 410, Buckley
Val-U Inn .....	253-735-9600 / 9 - 14th St NW, Auburn
Travelodge Suites .....	253-833-7171 / 9 - 16th St NW, Auburn
Motel Puyallup.....	253-845-8825 / 1412 Meridian St S, Puyallup
Northwest Motor Inn .....	253-841-2600 / 1409 S Meridian, Puyallup
Best Western Park Plaza.....	253-848-1500 / 620 South Hill Park Dr, Puyallup
Best Western Plus Evergreen Inn & Suite.....	253-529-4000/32124 25th Ave S, Federal Way



## **Preserving Today For Your Champions Tomorrow**

### **INTERNATIONAL CANINE SEMEN BANK**

**EXHIBITOR SERVICES OFFERED AT THESE SHOWS • AKC APPROVED**

**Canine Semen Collection, Evaluation & Freezing & DNA**

***For information or Appointment, Please Call:***

**ICSB Main Office, L.L.C.**

**P. O. BOX 651 • Sandy, Oregon 97055**

**Phone/FAX: 503-663-7031**

**E-mail [ik9sb@aol.com](mailto:ik9sb@aol.com) • Website: [www.ik9sb.com](http://www.ik9sb.com)**

### **ENTRY SUBMISSIONS, CANCELLATIONS, CHANGES, TRANSFERS**

**MAIL ENTRIES WITH FEES** to PO Box 508, Burlington, WA 98233.

**CANADIANS** make all entry fees payable in U.S. funds.

**FAV ENTRIES:** Fax number: 360-755-2248. \$4.00 per dog per show added for FAX-Credit Card entries. Both sides of entry form must be transmitted. Entries must be accompanied by a cover sheet stating the number of pages, what shows and how many dogs per show. Visa, MasterCard, and American Express are accepted for Fax entries. Credit card information (Credit Card number, expiration date, and cardholder name) must be on cover sheet. Note: Visa and MasterCard users – You must include the 3-digit security code that appears above your signature on the back of the card. Proof of fax transmission is not proof of receipt of a legible or complete transmission (under AKC Rule Ch. 11, Sec. 4). A Fax-Friendly entry blank PDF is available for download at [www.BarayEvents.com](http://www.BarayEvents.com).

**ONLINE ENTRIES:** Web site is [BaRayEvents.com](http://BaRayEvents.com) Follow instructions on Web site. \$3.00 charge per dog per show.

**FEDEX, UPS, AIRBORNE or HAND-DELIVERED:** Do NOT require signature. 113 E. Fairhaven Ave., Burlington, WA 98233.

**PHONE ENTRIES WILL NOT BE ACCEPTED.**

**CANCELLATIONS, CHANGES AND TRANSFERS** will be accepted according to AKC Rules. Any refunds will be made within three weeks after the show. An administration fee may apply. (01/2016)

**OFFICIAL ENTRY FORM**



**AMERICAN  
KENNEL CLUB®**

I ENCLOSE \$ \_\_\_\_\_  
for entry fees

**IMPORTANT-**  
Read Carefully Instructions  
on Reverse Side Before  
Filling Out. Numbers in the  
boxes indicate sections of  
the instructions relevant to the  
information needed in that box  
(PLEASE PRINT)

**ENTRIES CLOSE 12:00PM PDT, WEDNESDAY, JULY 29, 2020**

**OLYMPIC KENNEL CLUB – SATURDAY & SUNDAY, AUGUST 15-16, 2020**

AKC member, Unbenched, Indoors/Outdoors

**Enumclaw Expo Center, Enumclaw, Washington**

**ENTRY FEES (includes AKC Fees where applicable) – Check Boxes for Events Entering**

SAT., AUGUST 15, 2020  CONFORMATION  OBEDIENCE  RALLY  
SUN., AUGUST 16, 2020  CONFORMATION  OBEDIENCE  RALLY

<b>\$32.00</b>	• First Entry of each dog in each event (Conformation, Obedience, or Rally)
<b>\$20.00</b>	• Regular Puppy Classes (6-9 & 9-12 mos.) • Each Additional entry of same dog in same event
<b>\$18.00</b>	• Veteran, Stud Dog & Brood Bitch Classes
<b>\$15.00</b>	• Junior Showmanship Only or as an Additional Class
<b>\$10.00</b>	• Brace PER DOG (need not be entered in another class)

**MAKE ALL CHECKS PAYABLE TO: BaRay Event Services, Inc.**

Canadians, make fees payable in US Funds.

**ENTER ONLINE: [www.BaRayEvents.com](http://www.BaRayEvents.com) \$3.00 fee per event.**

**FAX ENTRIES to 360-755-2248. \$4.00 fee per event.**

**MAIL ENTRIES WITH FEES TO: P.O. Box 508, Burlington, WA 98233.**

<b>Junior Recognition Eligible</b>  <input type="checkbox"/>
--

BREED <sup>5</sup>	VARIETY <sup>1</sup>	SEX
--------------------	----------------------	-----

DOG <sup>2,3</sup> SHOW CLASS	CLASS <sup>3</sup> DIVISION Weight, color, etc.
-------------------------------------	---

ADDITIONAL CLASSES	OBEDIENCE CLASS (Jump Height)	RALLY CLASS (Jump Height)	JR. SHOWMANSHIP CLASS
--------------------	-------------------------------	---------------------------	-----------------------

NAME OF (See Back) JUNIOR HANDLER (If any)	JR. HANDLER NUMBER
---	-----------------------

FULL NAME  
OF DOG

<input type="checkbox"/> AKC® NO. <input type="checkbox"/> PAL/ILP NO. <input type="checkbox"/> FOREIGN REG NO. & COUNTRY	Enter number here DATE OF BIRTH  PLACE OF BIRTH (list country) <small>Do not print the above in catalog.</small>
--	--

BREEDER

SIRE

DAM

ACTUAL OWNER(S) <sup>4</sup> _____ (Please Print)		
OWNER'S ADDRESS _____		
CITY _____	STATE _____	ZIP _____

NAME OF OWNER'S AGENT  
(IF ANY) AT THE SHOW \_\_\_\_\_

I CERTIFY that I am the actual owner of the dog, or that I am the duly authorized agent of the actual owner whose name I have entered above. In consideration of the acceptance of this entry, I (we) agree to abide by the rules and regulations of the American Kennel Club in effect at the time of this event, and by any additional rules and regulations appearing in the premium list for this event, and further agree to be bound by the "Agreement" printed on the reverse side of this entry form. I (we) certify and represent that the dog entered is not a hazard to persons or other dogs. This entry is submitted for acceptance on the foregoing representation and Agreement. I (we) agree to conduct myself (ourselves) in accordance with all such Rules and Regulations (including all provisions applying to discipline) and to abide by any decisions made in accord with them.

■ SIGNATURE of owner or his/her agent  
duly authorized to make this entry \_\_\_\_\_

TELEPHONE # \_\_\_\_\_ E-MAIL Address \_\_\_\_\_

Are you a new exhibitor? Yes  No  Owner/Handled Eligible? Yes  No

E-MAIL Address (An acknowledgement or receipt of entry may be sent to this e-mail address):

Emergency contact: \_\_\_\_\_ Telephone \_\_\_\_\_

**AGREEMENT**

I (we) agree that the club holding this event has the right to refuse this entry for cause which the club shall deem sufficient. In consideration of the acceptance of this entry and of the holding of this event and of the opportunity to have the dog judged and to win prizes, ribbons, or trophies, I (we) agree to hold the AKC, the event-giving club, their members, directors, governors, officers, agents, superintendents or event secretary and the owner and/or lessor of the premises and any provider of services that are necessary to hold this event and any employees or volunteers of the aforementioned parties, and any AKC approved judge, judging at this event, harmless from any claim for loss or injury which may be alleged to have been caused directly or indirectly to any person or thing by the act of this dog while in or about the event premises or grounds or near any entrance thereto, and I (we) personally assume all responsibility and liability for any such claim; and I (we) further agree to hold the aforementioned parties harmless from any claim for loss, injury or damage to this dog.

Additionally, I (we) hereby assume the sole responsibility for and agree to indemnify, defend and save the aforementioned parties harmless from any and all loss and expense (including legal fees) by reason of the liability imposed by law upon any of the aforementioned parties for damage because of bodily injuries, including death at any time resulting therefrom, sustained by any person or persons, including myself (ourselves), or on account of damage to property, arising out of or in consequence of my (our) participation in this event, however such, injuries, death or property damage may be caused, and whether or not the same may have been caused or may be alleged to have been caused by the negligence of the aforementioned parties or any of their employees, agents, or any other persons. **I (WE) AGREE THAT ANY CAUSE OF ACTION, CONTROVERSY OR CLAIM ARISING OUT OF OR RELATED TO THE ENTRY, EXHIBITION OR ATTEN-DANCE AT THE EVENT BETWEEN THE AKC AND THE EVENT-GIVING CLUB (UNLESS OTHERWISE STATED IN ITS PREMIUM LIST) AND MYSELF (OURSELVES) OR AS TO THE CONSTRUCTION, INTERPRETATION AND EFFECT OF THIS AGREEMENT SHALL BE SETTLED BY ARBITRATION PURSUANT TO THE APPLICABLE RULES OF THE AMERICAN ARBITRATION ASSOCIATION. HOWEVER, PRIOR TO ARBITRATION ALL APPLICABLE AKC BYLAWS, RULES, REGULATIONS AND PROCEDURES MUST FIRST BE FOLLOWED AS SET FORTH IN THE AKC CHARTER AND BYLAWS, RULES, REGULATIONS, PUBLISHED POLICIES AND GUIDELINES.**

**INSTRUCTIONS**

1. (Variety) if you are entering a dog of breed in which there are varieties for show purposes, please designate the particular variety you are entering, i.e., Cocker Spaniel (solid color black, ASCOB, parti-color), Beagles (not exceeding 13 in., over 13 in. but not exceeding 15 in.), Dachshunds (longhaired, smooth, wirehaired), Collies (rough, smooth), Bull Terriers (colored, white), Manchester Terriers (standard, toy), Chihuahuas (smooth coat, long coat), English Toy Spaniels (King Charles and Ruby, Blenheim and Prince Charles), Poodles (toy, miniature, standard).
2. The following categories of dogs may be entered and shown in Best of Breed competition: Dogs that are Champions of Record and dogs which, according to their owners' records, have completed the requirements for a championship, but whose championships are unconfirmed. The showing of unconfirmed Champions in Best of Breed competition is limited to a period of 90 days from the date of the show where the dog completed the requirements for a championship.
3. (Event Class) Consult the classification in this premium list. If the event class in which you are entering your dog is divided, then, in addition to designating the class, specify the particular division of the class in which you are entering your dog, i.e, age division, color division, weight division.
4. A dog must be entered in the name of the person who actually owned it at the time entries for an event closed. If a registered dog has been acquired by a new owner it must be entered in the name of its new owner in any event for which entries closed after the date of acquirement, regardless of whether the new owner has received the registration certificate indicating that the dog is recorded in his/her name. State on entry form whether transfer application has been mailed to the AKC. (For complete rules, refer to Chapter 11, Section 3.)
5. Mixed Breed dogs entering classes for Agility, Obedience, and Rally trials should mark Breed as "All-American Dog/Mixed Breed." Sire and Dam information shall remain blank for mixed breed entrants.

JUNIOR SHOWMANSHIP

If this entry is for Junior Showmanship, please give the following information:

AKC JR HANDLER NUMBER \_\_\_\_\_ JR.'S DATE OF BIRTH \_\_\_\_\_

The above number MUST be included. Should you not have your Junior Handler number, this may be obtained from the American Kennel Club. Phone: (919) 233-9767.

**By signing the entry form I (we) certify that the Junior Showman does not now, and will not at any time, act as an agent/handler for pay while continuing to compete in Junior Showmanship.**

ADDRESS \_\_\_\_\_

CITY \_\_\_\_\_ STATE \_\_\_\_\_ ZIP \_\_\_\_\_

If Junior Handler is not the owner of the dog identified on the face of this form, what is the relationship of the Junior Handler to the Owner? \_\_\_\_\_

FAX ENTRIES – FAX NUMBER 360-755-2248  VISA  MASTERCARD  AMERICAN EXPRESS (check one)

Credit Card # \_\_\_\_\_ Exp. Date \_\_\_\_\_

VISA & MASTERCARD CARDHOLDERS: Provide the last 3 digits in the Signature panel on the reverse side of your card. This is required for security processing \_\_\_\_\_

Cardholder Name (please print) \_\_\_\_\_

Cardholder Signature \_\_\_\_\_

**NOTE: \$4.00 per dog per event added for Fax and Credit Card entries. Customers whose charges are declined by the Bank Card Authorization department will be assessed a service charge of \$20.00 for each transaction declined. Charges will show on your statement as BaRay Event Services.**



**American  
Kennel Club®**

The American Kennel Club Rules and Regulations will govern this Show and Exhibitors must make themselves familiar with the agreement of the American Kennel Club, referred to on the reverse side of the entry blanks that accompany this Show Premium List.

- The American Kennel Club will collect: a \$3.00 Event Service Fee and \$.50 Recording Fee where applicable for the first entry of a dog, plus a \$3.00 service fee for each additional entry of the same dog in the regular and non-regular recordable single-entry classes, in all AKC licensed and member club events. At every licensed or member club rally trial, a recording fee of \$3.50 is required for the first entry of each dog and a recording fee of \$3.00 is required for each additional entry of the same dog.
- No Entry will be accepted which specifies any condition as to its acceptance. Telegraph, e-mail and unsigned entries cannot be accepted and will be returned. Entries not on Official AKC Entry Forms and Photocopies of Entry Forms without Agreement and Rules on reverse side are NOT ACCEPTABLE. The Club and/or Baray Events assumes no responsibility for wrong or incomplete information given on the entry blank by the owner or the owner's agent. RESPONSIBILITY FOR COMPLETENESS OF ENTRY RESTS SOLELY WITH ENTRANT.
- RETURNED CHECKS DO NOT CONSTITUTE A VALID ENTRY FEE. BaRay Events will add a \$30.00 collection fee to the amount of each returned check. We will not re-process checks. The exhibitor will be contacted & required to send a money order for the original amount PLUS the \$30.00 NSF fee. Subsequent returned checks from same person may result in their being put on a CASH ONLY BASIS.
- REFUNDS for cancellations due to judge change or cancellations made prior to entries closing will be mailed by the Club to said Exhibitor or Agent AFTER THE SHOW. An administrative fee of \$5.00 will be withheld from all refunds for entries cancelled prior to the closing of entries.
- Females in season are not permitted to compete in Obedience or Rally Trials. If a female is withdrawn from competition because it came into season and the Superintendent is notified no later than one half hour prior to the start of the first class in the trial, the Clubs is required to refund the entry fee. The Clubs may retain a processing fee and must publish this information in the premium. Clubs may determine the documentation, if any that is required to confirm the female is in season. This shall be stated in the premium. Note: No fee is paid to the AKC for females in season who are withdrawn.
- FAX ENTRIES – Fax entries will be accepted up to closing time. Fee is \$4.00 per dog per show. If the credit card charge is denied for any reason, an additional service charge of \$20.00 will be added. FAX NUMBER: 360-755-2248. This is for Fax Machine ONLY. Incomplete or illegible Fax entries are not acceptable as a valid entry in a show. Proof of transmission is not proof of receipt of a legible or complete transmission (under AKC Rule Ch. 11, Sec. 4). A Fax-Friendly entry blank PDF is available for download at [www.BarayEvents.com](http://www.BarayEvents.com)
- Entries will be acknowledged after entries close with entry acknowledgment and judging program to address on entry. Should Exhibitor NOT receive an acknowledgment within a reasonable time, PLEASE notify BaRay Events at 360-755-7086 or email [dogshows@barayevents.com](mailto:dogshows@barayevents.com).
- Entry fees shall NOT be refunded in the event that a dog is absent, disqualified, sick, lame, excused by the Judge or Veterinarian, or barred from competition by action of the Show Committee, or because it has been entered incorrectly. There is no refund for DUPLICATE ENTRIES or OVERPAYMENTS. If, because of riots, civil disturbances or other acts beyond the control of the management it is impossible to open, or to complete the Show NO REFUND will be made. To find out about any AKC event cancellations call the AKC Event Cancellation Hotline 877-252-3229.
- Please note: Any hotel or motel listed in the premium list is subject to Event Committee Rules. We expect our exhibitors to be responsible guests. A report that an exhibitor at this show has abused hotel or motel property during this weekend may result in disciplinary action. Clubs reserve the right to decline future entries from the offending party in accordance with the provisions of Chapter 11, Section 15 of the Rules Applying to Dog Shows.
- Dogs need be present only for scheduled judging and will be released if not needed for further judging. Dogs must be ready for judging. Neither the club nor its Superintendent will be responsible or obligated to furnish any service for notifying exhibitors or their agents of Breed or Class Judging. Judges need not wait for any dog holding up a class. Owners or agents alone are responsible for the presence of their dogs in the judging rings.
- Only dogs eligible for these shows will be admitted into the show area. There is no provision for unentered dogs.
- LOSS OR DAMAGE – The Show Committee will use due care and diligence for the welfare of dogs and exhibitors, but will not be responsible for, or assume any liability in the event of any accident or misfortune, to either dogs or exhibitors participating in these Shows. The welfare of an Exhibitor's child is assumed to be the responsibility of the Exhibitor. It is distinctly understood that Exhibitors will exercise control and restraint over their children.
- Exhibitors should follow their veterinarian's recommendation to assure their dogs are free of internal and external parasites, any communicable diseases, and have appropriate vaccinations. Additionally, clubs should include any specific local health requirements; for example proof of rabies vaccination.
- PUBLICATION RIGHTS – By entering this show, all owners, handlers, breeders and kennels agree that all rights to televise, videotape, photograph, advertise, promote and publicize or otherwise exploit this show, or the persons or animals participating in it or the results of the competition before, during or after the event, shall belong solely to The American Kennel Club and their respective assigns, including the use of the names, likenesses or biographical matter of all dogs, owners, handlers, breeders and kennels participating in the show and no such owner, handler, breeder or kennel shall allow any other party to make commercial use of any videotape or photograph of any person or animal participating in this competition.

**ENTER ONLINE: <http://www.BarayEvents.com>**



**BARAY EVENT  
SERVICES, INC.**

P.O. Box 508  
BURLINGTON, WA 98233



**SCAN CODE TO GO  
TO BARAY EVENTS  
WEB SITE**



**DATED MATERIAL – OLYMPIC KENNEL CLUB  
ENTRIES CLOSE JULY 29, 2020**